PANORAMA

NHS

Digitized by the Internet Archive
in 2011 with funding from
E-Yearbook.com

http://www.archive.org/details/panorama1952nort

GEN

Linda Andrews

ALLEN COUNTY PUBLIC LIBRARY
3 1833 01757 8219

GC
977.202
K82PA,
1952

THE 1952 PANORAMA

Northwestern High School

Kokomo, Indiana

WE, THE SENIOR CLASS

OF

NORTHWESTERN HIGH SCHOOL

DEDICATE

OUR YEARBOOK TO—

Mrs. Geneva Hollingsworth

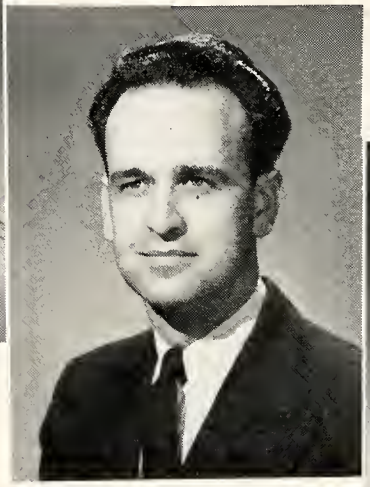

Mr. J. Edward Gilbert

Mrs. Eleanor Schneider

In appreciation for their guidance and patience these past four years. They are the only teachers who were with us all this time.

A Panoramic

View

of

'49 '50 '51 '52

YOU and...

Our Administration

W. W. Lindley

Superintendent of Schools

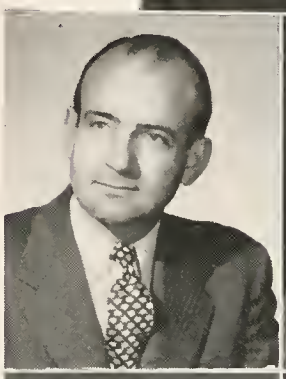

George R. Davis

Northwestern
Principal

Carol Odom

Clay Township
Trustee

Hilbert E. Owen

Ervin
Principal

Delos Spraker

Ervin Township
Trustee

Lewis B. Fouts

Howard
Principal

Raymond Fawcett

Howard Township
Trustee

Our Faculty

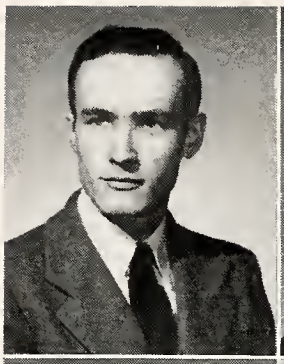

James R. Barnhart

Northwestern
Treasurer
Commercial

Ruth Bolton

Ervin
Grades 6, 7, 8

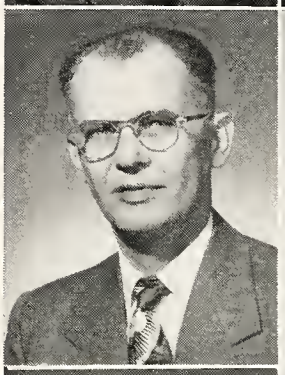

Wayne Bolton

Asst. Principal
Mathematics
Northwestern

Henrietta Brockus

Howard
Grade 3

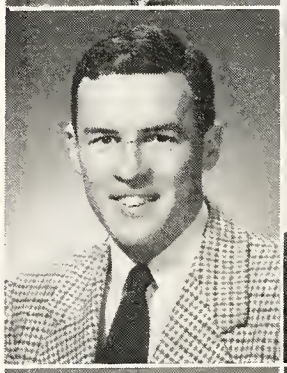

C. Milton Brown

Ervin
Grades 6, 7, 8

Menno Ebersol

Howard
Grades 6, 7, 8

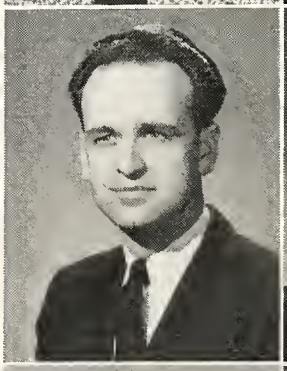

J. Edward Gilbert

Northwestern
Agriculture
Science

Edythe M. Hartmann

Ervin
Grade 2

Virgil Hershberger

Northwestern
Music

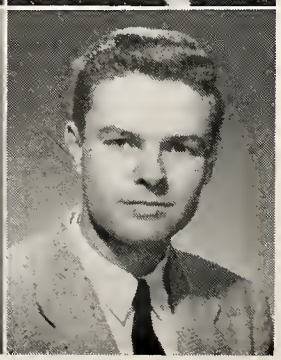

John C. Hilligoss

Northwestern
Physical Education
History

Merrill D. Hoban

Northwestern
Coach, Physical Ed.
Driver's Training

Geneva Hollingsworth

Northwestern
Home Economics
Physical Education

Fred Hood

Ervin
Grade 5

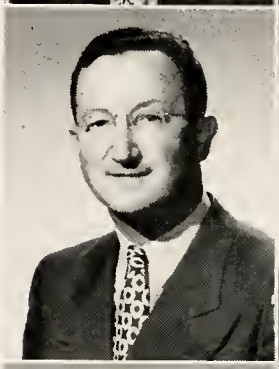

Ursal Hood

Ervin
Grade 1

Helen Justice

Howard
Art

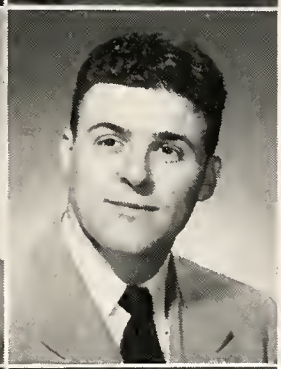

Carl R. Leiter

Howard
Grades 6, 7, 8

Marian Magurean

Ervin
Music

Mae Middleton

Ervin
Grade 4

Elsie B. Miller

Howard
Grade 4

Dora H. Mishler

Howard
Grade 2

Nelle Quinn

Ervin
Grade 3

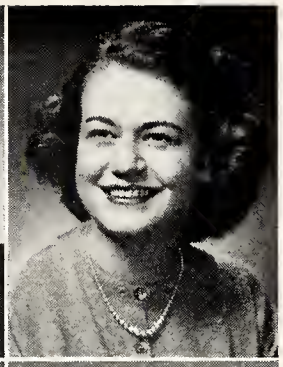

Alice Richards

Northwestern
Typing, English

Hazel Rush

Ervin
Art

Marilyn Sonner

Howard
Music

Florence I. Troyer

Howard
Grade 1

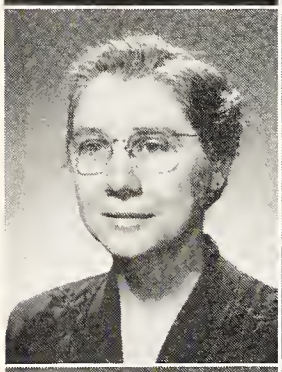

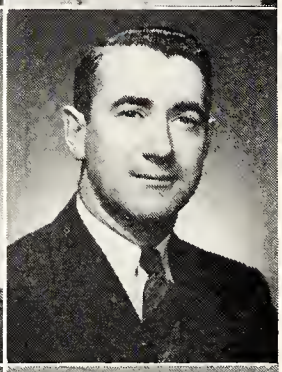

Paul K. Troyer

Howard
Grade 5

Clara M. Weaver

Northwestern
Spanish, English
Biology

Marjorie Wilson

Ervin
Grade 1

Eleanor B. Schneider

Librarian

Northwestern
English

and the

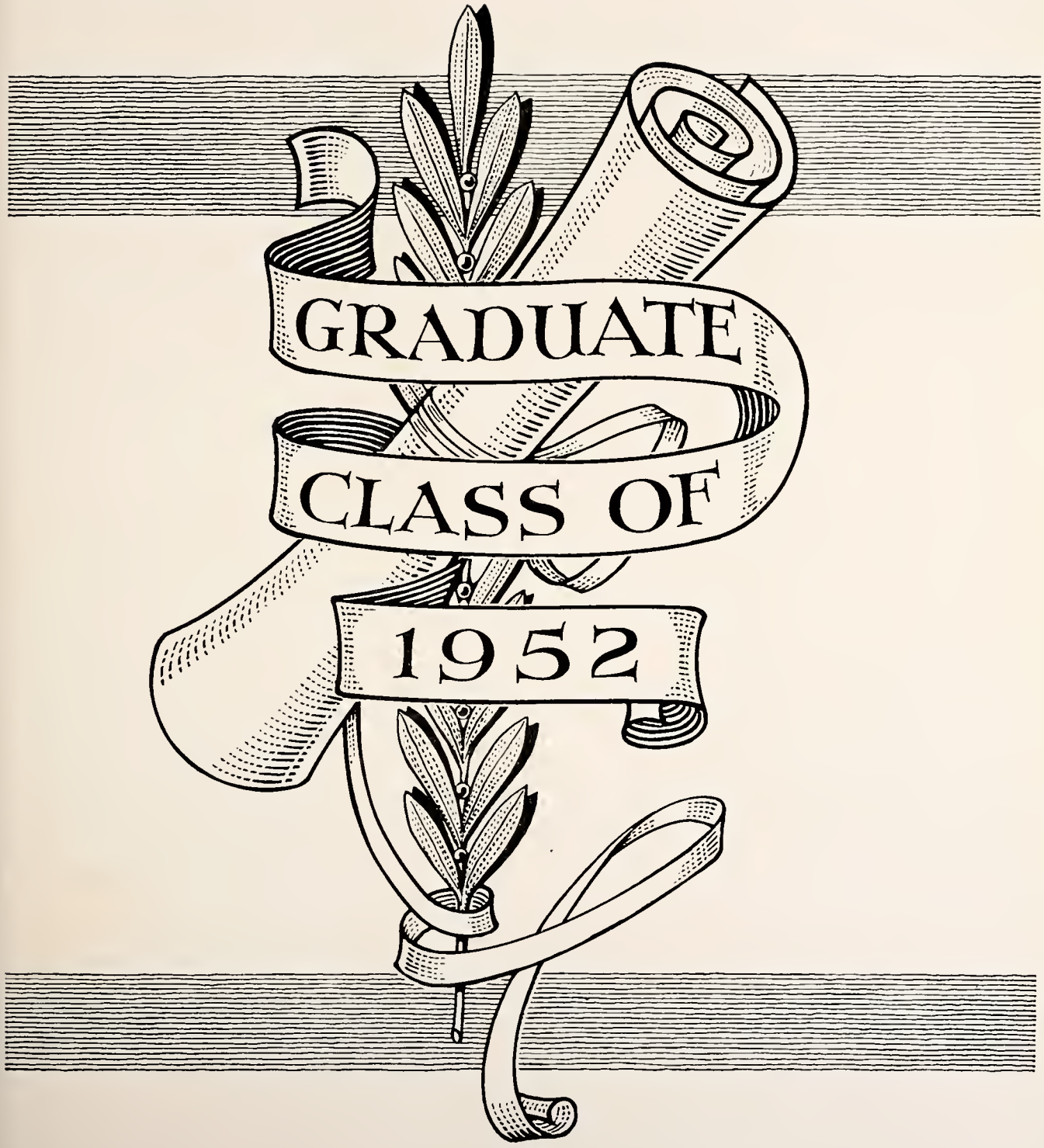
GRADUATE
CLASS OF
1952

Our Senior Class Officers

MARK VARNAU
President

Class President	2, 4
Class Vice-Pres.	1, 3
Boy's Chorus	1, 2
Choir	1, 2, 3, 4
Band	1, 2, 3, 4
Band Captain	4
Class Plays	3, 4
Tiger's Roar	3
Panorama Staff	4
Basketball	1
Track	1, 2
Cheerleader	1, 2, 3, 4
State Choral Festival	2,4

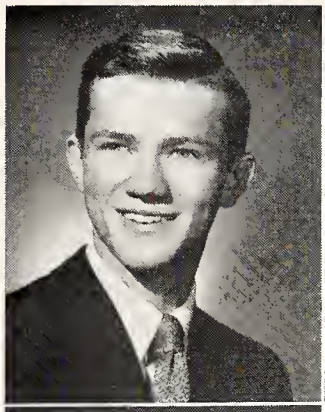

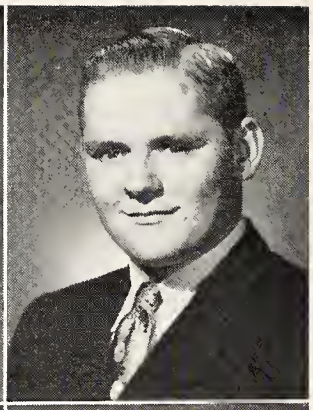

KENT HARRELL
Vice-President

Class Vice-President	4
Class Treasurer	2
Hi-Y	1, 2, 3, 4
Class Play	3
Tiger's Roar	3
Panorama Staff	4
Cheering Block	2, 3, 4

PATRICIA KESSLER
Secretary

Class Secretary	3, 4
Sunshine	1, 2, 3, 4
Sunshine Treasurer	4
Choir	1
Class Plays	3, 4
Tiger's Roar	3
Panorama Staff	4
Cheering Block	1,2,3,4

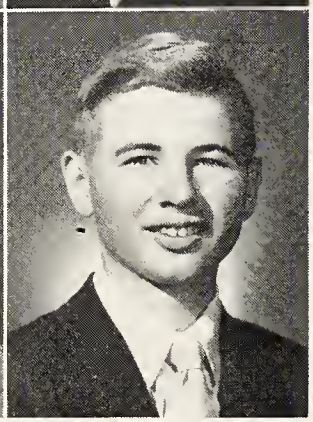

WILLIAM MILLER
Treasurer

Hi-Y	1, 2, 3, 4
Class Secretary	2
Class Treasurer	4
Boy's Chorus	1
Tiger's Roar	3
Panorama Staff	4
Student Manager	2, 3, 4
Intramurals	4

History of the Sophisticated Seniors

1949

On August 31, 1948, a group of bewildered freshmen boarded their school buses to begin their first year of high school at the new consolidation, composed of Clay, Ervin, and Howard. After a few weeks of getting organized we finally got around to electing class officers, class colors, flower, and motto. The freshman class was the largest class at Northwestern. We had forty members.

1950

Beginning the sophomore year at Northwestern, we gained two more members, making our class roll forty-two. We elected our class officers for (continued on page 15)

Our Seniors

Entered from Kokomo	1
Hi-Y	1, 2, 3, 4
Boy's Chorus	1, 4
Choir	1, 4
Class Play	3, 4
Panorama	4
Cheering Block	2, 4
Ass't Librarian	3

ROBERT BEELER

Panorama	4
Hi-Y	1, 2, 3, 4
Boy's Chorus	1, 2
Choir	1
Cheering Block	2, 3, 4
Assisant Librarian	3

ROBERT CARSON

Hi-Y	4
Tiger's Roar	3
Panorama Staff	4
Basketball	1
Track	1, 2, 3, 4
Baseball	1, 2
Cheering Block	3, 4

DONALD COY

Sunshine	1, 2, 3, 4
Girl's Chorus	2
Choir	2
Panorama	4
Cheering Block	2, 3, 4

JUDITH DAMON

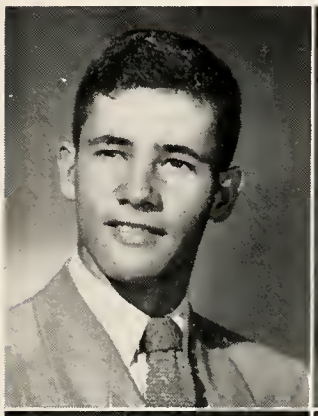
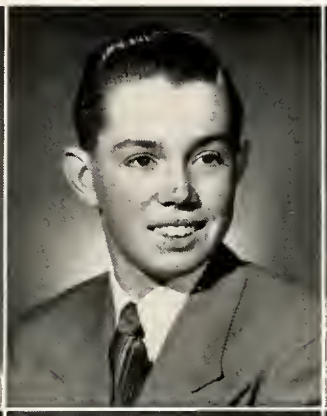
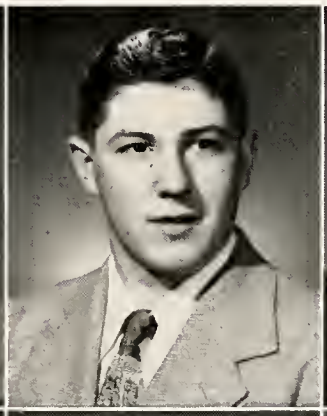

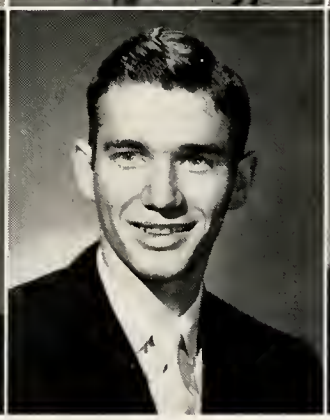

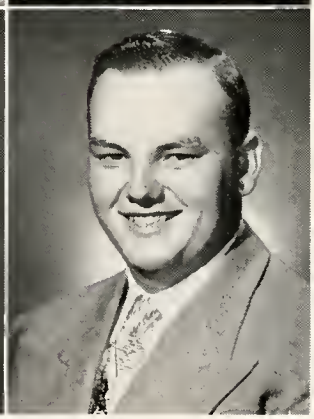

BETTY DEAN

Class Treasurer	3
Sunshine President	4
Sunshine	1, 2, 3, 4
Girl's Chorus	2
Panorama	4
Cheering Block	2, 3, 4
Ass't Librarian	3

RICHARD DILLON

Entered-Greentown	2
Hi-Y President	4
Hi-Y	2, 3, 4
Boy's Chorus	4
Choir	4
Class Plays	3, 4
Panorama	4
Basketball	2, 3, 4
Ass't Librarian	2, 3

JUANITA DOSSETT

Class Secretary	1
Sunshine	1, 2, 3, 4
Girls' Chorus	1
Choir	1, 2, 3, 4
Class Plays	3, 4
Tiger's Roar	3
Panorama	4
Cheerleader	1, 4
Cheering Block	2, 3
State Choral Festival	4

ROBERT DYAR

Basketball	1
Cheering Block	2
Student Council	1
Panorama	4

Intramurals	4
Panorama	4
Hi-Y	4
Baseball	4

DONALD EADS

Intramurals	4
Panorama	4

RICHARD ELLER

Sunshine	1, 2, 3, 4
Choir	1
Panorama Staff	4
Cheering Block	2, 3, 4

REBECCA FRIER

Entered Kokomo	2
Intramurals	4
Hi-Y	3, 4
Hi-Y Treasurer	4
Class Play	4
Tiger's Roar	3
Panorama Editor	4
Cheering Block	3

RONALD GALLOWAY

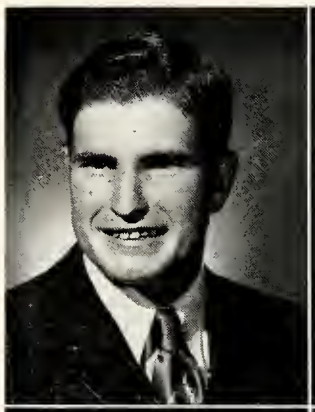
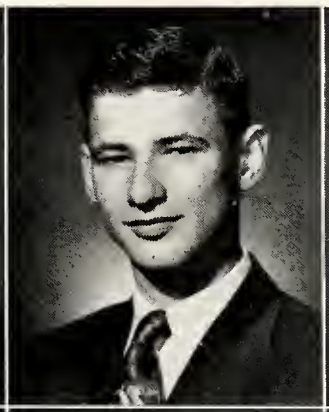

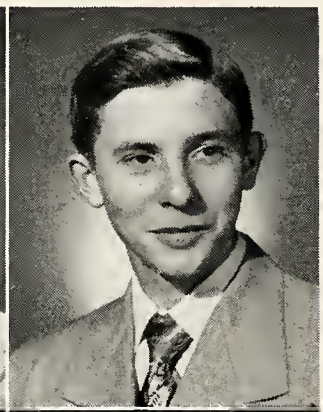

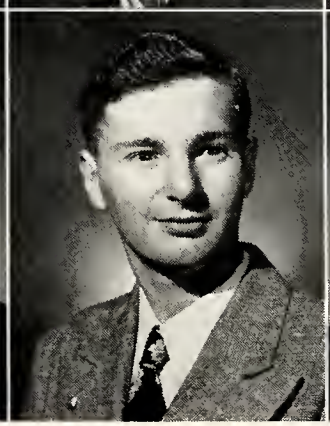

PATRICIA GOODIER

Class Vice-President	2
Sunshine	1, 2, 3, 4
Sunshine Vice-Pres.	3
Sunshine Corresponding Secretary	1
Choir	2, 3, 4
Class Play	3
Tiger's Roar	3
Panorama	4
Cheering Block	2, 3, 4
Student Council	1

RONALD HARTMANN

Hi-Y	1, 2, 3, 4
Boy's Chorus	1, 2, 3, 4
Choir	1, 2, 3, 4
Band	1, 2, 3, 4
Basketball	1, 2
Track	1, 2, 3
Baseball	2
Cheering Block	2
State Choral Festival	2,3
Student Council	1
Basketball Stat.	3, 4
Panorama	4

MERIAM JOHNSON

Sunshine	1, 2, 3, 4
Choir	1
Band	1, 2, 3, 4
Cheering Block	2, 3, 4
Asst. Librarian	4
Panorama	4

SHIRLEY A. JOHNSON

Entered-Greentown	2
Sunshine	3,4
Girls' Chorus	2, 3, 4
Choir	4
Panorama	4

Entered-Greentown	1
Hi-Y	2, 3, 4
Boy's Chorus	2, 3, 4
Choir	2, 3, 4
Band	2, 3, 4
Tiger's Roar	3
Panorama	4
Cheering Block	2, 3, 4
State Choral Festival	4
Student Council	2

JACK KRISE

Ticket Manager	4
Panorama Staff	4
Cheering Block	2, 3

RICHARD KINNEY

Ass't Librarian	2, 3
Sunshine	1, 2, 3, 4
Girls' Chorus	3, 4
Choir	4
Cheering Block	2, 3, 4
Panorama	4

MARY JANE LANTZ

Sunshine	1, 2, 3, 4
Cheering Block	1, 2, 3, 4
Ass't Librarian	3, 4
Panorama	4

NAOMI LAWSON

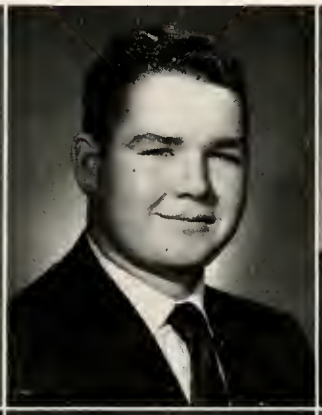

PHYLLIS MORGAN

Class President	1
Sunshine	1, 2, 3, 4
Sunshine Recording Secretary	2
Girls' Chorus	1
Class Play	3, 4
Tiger's Roar	3
Panorama	4
Choir	1, 3
Cheering Block	2, 3, 4

NANCY MILLER

Sunshine	1, 2, 3, 4
Girl's Chorus	1
Choir	1
Cheering Block	4
Panorama	4

EVERETT RUDE

Hi-Y	1, 2, 3, 4
Class Play	4
Tiger's Roar	3
Cheering Block	4
Student Manager	2
Panorama	4

JOAN RUTHERFORD
(Montgomery)

Sunshine	1, 2, 3, 4
Girls' Chorus	1, 2, 3, 4
Choir	1, 2, 3, 4
Band	1
Cheering Block	2, 4
Ass't Librarian	4

Entered-Kokomo	3
Hi-Y	3, 4
Choir	4
Boy's Choir	4
Band	3, 4
Band Council Member	4
Panorama	4
Cheering Block	3, 4

DAVE SHEARER

Kokomo	2, 3
Boy's Chorus	1, 2, 4
Band	1, 2, 4
Panorama	4
Basketball	1
Track	1
Baseball	1, 2
Cheering Block	2, 4
Hi-Y	1, 2, 4
State Choral Festival	3,4

MAX SHROETER

Basketball	1, 2, 3, 4
Track	1, 2, 4
Panorama	4

JACK SMITH

Basketball	1
Track	1
Panorama	4
Intramural	4

WESLEY SMITH

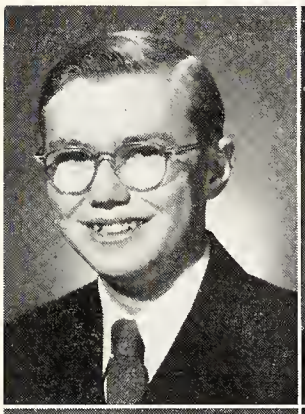

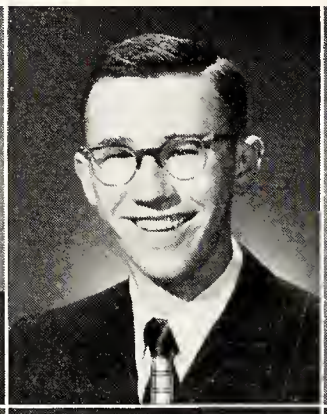

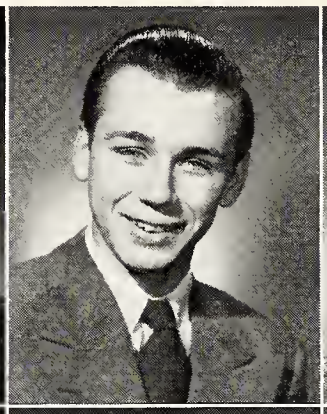

JUDITH TARKINGTON

Entered-Kokomo	3
Sunshine	3, 4
Girls' Chorus	3, 4
Choir	3, 4
Cheering Block	3, 4
Ass't Librarian	4
Class Reporter	4
Office Ass't	4
Panorama	4
State Choral Festival	3

DARLENE WIDNER

Sunshine	1, 2, 3, 4
Girl's Chorus	1
Panorama	4
Cheering Block	2, 3, 4

RUTH E. WILSON

Sunshine	1, 2, 3, 4
Sunshine Rep.	4
Girl's Chorus	1, 2, 3, 4
Choir	2, 3, 4
Band	1
Class Play	3, 4
Panorama	4
Cheering Block	2, 3, 4
State Choral Festival	4

CAROL ANN WRIGHT

Sunshine	1, 2, 3, 4
Girl's Chorus	1
Choir	1, 3
Band	1, 2, 3
Class Play	3, 4
Tiger's Roar	3
Panorama	4
Cheering Block	2, 3, 4

BONITA YATER

Sunshine	1, 2, 3, 4
Girls' Chorus	1, 2, 3, 4
Choir	1, 2, 3, 4
Band	1, 2, 3
Panorama	4
Cheering Block	2, 3, 4

JOHN YOUNG

Hi-Y	1, 2
Panorama	4
Student Manager	1, 2, 3

(Continued from page 10)—

the year and elected Mr. Barnhart as our sponsor. The class of "52" had their first class party of the year at Marilyn Mason's. Those attending had a hilarious time. During the season of 49-50, we sold candy and ice cream. This was our first money-making project.

1951

Beginning our junior year we began to use our motto, "Don't itch for success, scratch for it" and we are really scratching when we start to plan for our senior trip. In the fall of 50-51 the juniors received their class rings. For our class president we chose Clyde Cox, who has now departed to Kokomo, Mark Varnau as vice-president, Patty Kessler as secretary, and Betty Dean as treasurer. The two big events of this year were the Junior Class play, "Wedding Spells" and the Junior-Senior Reception.

1952

Our best and final year, our senior year, has been started by electing Mr. Davis and Mr. Gilbert as our class sponsors. In the fall the seniors presented the class play, "Let Me Out of Here." After that the annual got under way. During the year the class sold magazines and received a gold plaque from the company. Our final "fling" was the senior convocation, impersonating the teachers. We hope that "in general" you'll remember the swell job of acting we did for you. As the annual goes to press, the class is planning for their senior trip to Washington, D. C. and New York, baccalaureate and commencement, and their final year at dear old N. H. S. This is the first class to complete four years of the consolidation. So, from all of the class of "52", we bid you a Good-Bye.

We, the Junior Class of Northwestern High School, decided on taking a trip to Indianapolis, on November 27, to see the Ice Revue, starring Barbara Ann Scott. The class as a whole enjoyed the show very much.

Taking on a new responsibility this year, we started the school paper rolling, by electing "The Northwesterner," as the name to head our paper.

The class officers for this year were chosen and again Jay Graber was elected as our president; Wayne Moss was chosen as his runner-up; Sandra Ingle is in charge of the secretary job; Lois Wilson has the job of handling the treasury.

We are looking eagerly for the coming of our play, which will be given March 27-28. Another big event will be the Junior-Senior Reception!

Motto: Hitch Your Wagon to a Star.
Flower: Red Rose.
Colors: Red and White.

Paula Bailey
Clara Bontrager
Lonita Bontrager
Richard Bragg
Gail Conwell

Richard Conwell
Lowell Creason
Ted Eads
Conrad Etherington
Charles Elleman

Carolyn Freeland
Becky Garrison
Bonnie Gillam
Ray Graber
Jay Graber

Blaine Graves
Jack Hahn
Mary Lou Helmuth
Sandra Ingle
Fritz Klein

Peggy Koontz
Jerry Lane
Margie Long
Evelyn Martin
Forest Metcalf

Wayne Moss
Sue Oyler
Paris Ousley
Max Peel
Leotus Powell

Johanna Powers
Jack Salsberry
Harold Schaffer
Joan Scott
Floyd Sewell

Barbara Sholty
Dave Smith
Jane Smith
Margie Smith
David Summe

Richard Williams
Lois Wilson

One day in the early fall a group of students gathered in a room, the dear old cafeteria, and after much thinking, decided they must be sophomores since they had already spent one year in the "brain factory."

With much "chitter-chatter" several students were nominated for the various class offices. When the votes were counted four very brave students stepped forward to assume their responsibilities for the year. Holding down the president's chair was Marjorie Stahl with Robert Kinney as her dependable helper; Patricia Fawcett took care of the scribbling department, while Nancy Whitacre watched over the cash box. (No need to look in it—nothing there!)

All the turkey sandwiches, potato chips, and cokes we could hold and plenty of entertainment made the most delightful party a class could ever have.

During the second semester we managed the ice cream and candy sales under the supervision of Mr. Bolton and Miss Weaver, our Sponsors.

Motto: "Opportunity Is Rare, and a Wise Man Will Never Let It Go By."

Class Colors: Maroon and White.

Class Flower: Rose.

Shirley Amos
Meredith Bailey
Shirleen Baughman
Jack Behny
Anna Byers

Marianna Byrum
Jim Cameron
Mike Cardwell
Ruby Carlisle
Mark Daily

John Dubbs
Kenneth Fawcett
Patricia Fawcett
Lloyd Gray
Harley Green

Shirley Green
Thomas Grinslade
Carolyn Hite
Mary Kessler
Bob Kinney

Connie Klein
Joy Klinger
Margie Nelson
Pat Obermeyer
Richard Obermeyer

Jackie Osborn
Shirley Osborn
Paul Phillabaum
Harold Pickett
John Pohlman

Keith Rinehart
Hildegard Schroeter
Jackie Sewell
Lois Small
Zonie Smith

Margie Stahl
Jeanie Stover
Mary Lou Ware
Nancy Whitacre
Sharon Wilson

Joe Wright
Rozella Yager
Dave Young
Buddie Peele

We, the green freshmen, came together on August 31, 1951, to idle away the next four years of our lives the best we can. The class started with a grand total of sixty-nine, two boys to every girl. After about four weeks of school we elected Mr. Hoban and Mrs. Holingsworth as our class sponsors. The class elected Kenneth Rinehart as president, Nancy Jo Bourne as vice-president, Linda Lovegrove as treasurer, James Allen as secretary, and Janet Rodkey as reporter.

Class Flower: White Rose

Class Colors: Green and Gray

FRESHMEN

First Row
Joel Abney
Jimmy Allen
Jimmy Barko
John Henry Beachy
Melvin Beachy
James Bentley
Carolyn Bolinger
Nancy Jo Bourne

Second Row
Janet Sue Brower
Patty Brown
Jerry Burt
James Byrum
Mike Daily
Charles Davis
Margie Dubbs
Elaine Etherington

Third Row
Tonita Fewell
Donald Harmon
Dick Gilliam
Jimmie Gilliam
James Harmon
Robert Harrell
Tyrone Heinmiller
Leo Helmulth

Fourth Row
Ronnie Hite
Lewis Hochstedler
Silvia Hostedler
Geraldine Johnson
Jackie Kratzer
Bing Joe Ledger
Howard Long
Linda Lovegrove

Fifth Row
Joan Lybrook
Jeanette Mann
Jerry Martin
Dayton Merrell
Jonas Miller
Jerry Nelson
Mary Lou Newcom
Jerry O'Dell

Sixth Row
Sharon O'Donnell
Marilyn Osborn
Donna Ousley
Shirley Quinn
Kenneth Rinehart
Ernie Rakestraw
Brian Rimmer
Janet Rodkey

Seventh Row
Shirley Ross
Charlotte Schroll
Nancy Scott
Jimmy Seitz
Elden Sink
Eddie Smith
Marcella Smith
Barbara Summerville

Eighth Row
Norman Summers
Rex Taylor
Marvin Townsend
Donna Trottier
Clara Troyer
Ronald Waldron
John Weeks
Charles Wheeler

Ninth Row
Martha Whitzel
Kathleen Wolley
John Young

ERVIN and HOWARD

Our Eighth Grades

ERVIN

ROW 1
Bregetta Baltgalvis
Barbara Bentley
Roger Bentley
Eddy Byrum
Wendell Clingenpeel
Larry Cook
Joan Coy

ROW 2
Steven Elkins
Ronnie Gilbert
Francis Grey
Nora Hartman
Judy Hawkins
James Hilligoss
Rita Kizer

ROW 3
Judy Mason
Cleo Metcalf
Evelyn Pohlman
Betty Ross
Jim Scott
Fred Sink
Lilly Widner

ROW 4
Glen Wilson
Charlene Wines
Allen Young
Robert Davids

HOWARD

ROW 1
Norman Acord
Linda Andrews
Pat Behny
Dick Bontrager
Albert Cardwell
Jimmy Cardwell
Jerry Christie

ROW 2
Emma Rose Coldren
Robert Cripe
Steven Gaston
Bobby Green
Sharon Harmon
Glen Hochstedler
Lloyd Hostetler

ROW 3
Bonnie Hunt
Paul Hudson
Sharon Kendall
Eugene Laush
Marie Mason
Russell McCauley
Wilbur Miller

ROW 4
Harvey Montgomery
Mildred Morgan
Jane Ann Pence
Edwin Riley
Martha Thompson
Carol Rimmer
Robert Ross

ROW 5
Paul Sapp
Victor Schroll
Danny Sewell
Bobby Smith
Marcha Templin
Betty Sue Wolf
Ann Quinn

Missing: Robert Darter

Our Seventh Grades

First Row—Patricia Beck, Sharon Yater, Sandra Long, Ruth Ann McConnell, Ada Watson, Patsy Rader, Ramona Heinmiller, Donna Van Briggle.
Second Row—Jerry Conwell, Perry Metcalf, Leonard Sholty, Diana Andrews, Martha Spraker, Lina Flora, Sharon Cowgill, Wanda Pell, James Miller, Charles Dick, Ronald Shoemaker.
Third Row—Donald Brubaker, Larry Harrell, Michael Fording, Danny Bentley, Robert Mathis, Robert Henry, James Robertson, Jerry King, Harold Eads, Michael Bolinger, Mr. Brown.
Absent—Wanda York.

First Row—Patsy Markley, Kay Whitehead, Donna Dell Frazer, Janet Weeks, Sharon Sapp, Jeanette Weeks, Grace Sommers, Ann Ware, Patricia Gaston.
Second Row—Mrs. Justice, Linda Kamil, Miriam Bontrager, Virginia Hochstedler, Margo Bark, Margaret Donnelly, Jean Cutrell, Mr. Leiter.
Third Row—Phillip Klinger, Wilbur Sommers, Lloyd Thompson, Lee Smith, Horace Russell.
Absent—Irma Jean Butcher, Jim Long, Jack Mann, Richard Powell.

Our Sixth Grades

First Row—Benny Redding, Bobby Andrews, Edwin Hawkins, Gary Hite, Andrew Young, Richard Byrum, Jerry Cook, Kenneth Freeland, Paul Miller.
Second Row—Willie Mae Rader, Judy Dillon, Carole Wertz, Janice Hartman, Sondra Zehring, Harriet Brown, Judy Stahl, Janet Sink, Margaret Grove.
Third Row—Silvia Russell, Marla Garbert, Bonnie King, Marjorie Hinders, Linda Brower, Alice Shaw, Jean Smith, Loretta Robinson, Karen Fewell, Marcia Scott, Patty Van Briggle.
Fourth Row—Lewis Rouse, Jack Young, Billy York, Jon Rouse, David Trapp, Benny Robinson, Roy York, Phillip Clingenpeel, Eugene Lawmen, Jimmy Prater, Ralph Townsend. Teacher, Miss Magurean.

First Row—Van Brown, Charles Thompson, Mary Kay Osborn, Reta Weeks, Donnis Greene, Margaret Brown, Sharon Smith, Harry Rakestraw, Leo Ledger.
Second Row—Elson Sommers, Stanley Bark, Freida Gingerich, Elsie Powell, Patricia Coan, Louise Darter, Richard Cripe, Jerry Newcom.
Third Row—Jerry Yager, Betsy Ross, Mary Mann, Bonnie Baughman, Nancy Coldren, Paul Stewart, Norman Acord.
Fourth Row—Gordon Whitzel, Larry Osborn, Mr. Eberson, Alvin Miller, Gaylord Eskridge.
Absent—Sue Brown, Larry DeWitt, Grace Hochstedler, David Nelson, Mary Jo Riley.

Our Fifth Grades

First Row—I. J. Rader, Benjamin Bolinger, Patsy Ross, Marilyn Louthain, Weldon Jones, Joyce Odell, Stephen Ludwig, Sondra Bailey, Edward Ballew, Alice Miller.

Second Row—Paul Merrill, Blaine Burns, Janice Clingenpeel, Bonita Widner, Clara Adele Cowgill, Dorothy Domerese, Judith, Shoemaker, Richard Miller, Stanley Allen, Richard Summe.

Third Row—Deward Eves, Herman Pickett, Larry Joe Jackson,, James Harmon, Leon Gray, Jerry Lee Smith, Garmet Gray, Michael Damon, Frier Dunkin, Mr. Hood.

Absent—Betty Lou Whited.

First Row—Joe Ousley, Judith Bontrager, Margaret Parler, Betty Yoder, Alto Bontrager, Donna Osborn, Nancy Willis, Nola Frager, Donnie Obermeyer, Dixie Morris, Verl Hostetler, Joe Loop, Poseann Deson, Joyce Woolum, Leedy Dunkin, Karl Coles.

Second Row—Loraine Vega, Roman Gingerich, Keith Lausch, Richard Streeter, Richard Kramer, Jack Willis, Gerry Willis, Diana Morris, Joyce Galbreath.

Third Row—Sharon Tubbs, Sarah Hostetler.

Our Fourth Grades

First Row—Stephen Woodward, Ronald Pohlman, James Hasbarger, Ramond Bostic, Marion Redding, Roger McConnel, John Miller, Danny Kerhoff, Kenneth Townsend.
Second Row—Mary Brown, Carolyn David, Dale Keisling, David Sink, Ervin Ballew, Barbara Schultz, Larry Morgan, Janice Rinehart, Billie Degler.
Third Row—Donald Hilligoss, Janet Redding, Karen Kinder, Marilyn Russell, Gary Rouse, Billie Wilson, Marcheta French, Carol Glassburn, Mary Ragan, Sue Dick, Ruben Ambrez.

First Row—Gary Strebin, Karen Kuntz, Sandra Smith, Stella Vega, Judy Willis, Sandra Chapman, Carol Russell, Glen Ray Smith.
Second Row—Jimmy Kaufman, Ronny De Will, Ronnie Schafer, Mickey Lovegrove, Mike Lantz, Thomas Lindley, Bobby Krawl, Dewey Smith.
Third Row—Mary Elizabeth Lausch, Cheryl Goddard, Alice Burt, Verna Spraker, Sandra Jarvis, Nancy Jackson, Joyce Cook, Opal Woolum, Ruth McClelland.
Fourth Row—Johnny Hullinger, Ronnie Sewell, Earl Sommers, Dallas Miller, Margaret Harmon, Billy Donson, David Templin, Daryll Allen, Joyce Beheler, Howard Troyer, Roger Van Meter. Absent—Nancy Yoder, Carolyn Lantz, Tony Fawcett. Teacher—Elsie B. Miller.

Our Third Grade

First Row—Paul Roberson, Wayne Pohlman, Charles Rockey, George Summe, Ronny Smith, Norman Sewell, Stephen Stahl, Dick Duncan, Roy Free, Kenneth Andrews.
Second Row—Eileen Domerese, Donna Rice, Sondra Pell, Mary Burns, Donna Acord, Janet Kizer, Janet Jackson, Lois Smultz, Kay Wolley, Ludean York, Cora Rader.
Third Row—James Shoemaker, Ralph Ridenour, Carole Oyler, Beverly Crousore, Jimmy Yater, Lyndal Hood, Morris Garbert, Michael Feweel, Larry Van Briggle, Eloise Amriz, Sherrill Frier.
Fourth Row—Mrs. Quinn, Marjorie Metcalf, Vicky Hartman, Eugene Spradling, Billy Derymple, James Gaylor, Richard Sholty, Peggy Rader, Roxy Diller, Judy Hinders, Pamela Bolton.

First Row—Peggy Schroll, Amos Hostetler, James Job, Arletta Cook, Janet McCauley, Wayne Coles, Leonard Sitzes, Judy Sands, Irma Yoder.
Second Row—Mrs. Brockus, Henry Gingerick, Mary Lou Nelson, Marcia Klingman, George Sands, Bobby Jackson, Cynthia Riley, Shirley Mast, Roy Ashby, Stephen Van Meter.
Third Row—Christine Miller, Carol Ann Hutson, Dixie Duke, Barbara Hochstedler, Elsie Hochstedler, Shirley Beachy, Edna Hershberger, Cynthia Brunnenmiller.
Fourth Row—Richard Powell, Lowell Edward Spraker, Ronald Kain, Alma Bontrager, Barbara Jo Harmon, Jennie Lou Lee.
Absent—Billy Jackson, Keith Hullinger, Barbara Tubbs, Rosemary Klinger, Konnie Kessler, Bobby Dresch, Roma Lee Pickett, Tommy Thomas.

Our Second Grades

First Row—Michael Crousore, Dennis Buckner, Jimmy Porter, Michael Bailey, Bobby Henninger, Mickey Arvin, Robert Whitacre, Lawrence Zehring, Larry Etherington, Mark Mason.
Second Row—Vola Russell, Hilda Schroeter, Mary Morgan, Judith Prifogle, Mary Harmon, Joyce Sink, Marcheta Ousley, Edith Eves, Edwina Eves, Alice Trapp.
Third Row—Billy Fording, Margaret Ann Stetler, Judy Bell, Barbara Cowgill, Nancy Brower, Lovina Bell, Sandra Byrum, Mary Louise Ross, Judy Miller, John Brown.
Fourth Row—Gary Hinders, Tommy Gilliam, Joe Allen, Pamela Bostic, Martha Ritchey, Mary Acord, Albert Schroeter, Harold Hicks, Larry Hartman, Jack Kerkhoff.

First Row—Elsie Gingerich, Arleen Berry, Cheryl Carlson, Sharon Montgomery, Marita Frazer, Dana Sommers, Lewis T. Ware, Richard Winslow, Howard Wolfe, Billy Ridenour.
Second Row—George Troyer, Jan Scott, Carl Baughman, Roxie Rakestraw, Carol Ann Rust, Annette Grau, Emily Whitehead, Alyce Roberts, Linda Smith, Peggy Beheler.
Third Row—Bobby Olson, June Ann Trottier, Milford Miller, Mike Jarvis, Michael Parker, Bruce Gerog, Eugene Coan, Philip Bostic, Barbara Parker, Roger Schafer.
Fourth Row—Truman Kellie, Vonita Brown, Sally Sue Seitz, Mary Jane Edson, Roger Osborn, Anna Jean Spraker, James Burt, Larry Riley.
Absent—Marilyn Kay Stanley, Judith VanSickle. Teacher—Dora Mishler.

Our First Grade

First Row—Mark Redding, Jo Lynn Shoemaker, Lupe Ambrez, Dewayne Coffe, Billy Clingenpeel, Sue Rossman, Patricia Young, Janet East, Jacquie Brubaker, Chester Bragg.
Second Row—Jane Dunkin, Richard Kennedy, Walter Dixon, Joy Lybrook, Richard Brown, Jimmy French Tommy Bailey, Ruby Davis, Billy Hashbarger, Page Porter.
Third Row—Mark Rinehart, Fronda Rader, Ricky Ortman, Steven Sholty, Lynn Rouse, Steven Smith, Betty Robertson, Phillip Moss, Joe Pohlman, Carolyn Metcalf, Janet Sue Mason, Larry Hill.
Fourth Row—Dinah Woodward, Gary Gaylar, Douglas Bentley, Gary Sullivan, Verlin Hartman, Jane Young, Marsha Mason, Marilyn Hartman, Carolyn Gray, Janet Gilliam, Roger Vanderbork, Burnsy Tarkington. Teachers—Mrs. Wilson and Mrs. Hood.

First Row—Bobbie Dillman, Dick Beheler, John Gingerich, Jane Fisher, Janet Brunnemiller, Almeda Bontrager, Diana Streeter, Dick Leiter, Dennis Yoder, Charles Mann.
Second Row—Miss Troyer, Kent Hullinger, Lloyd Miller, Eldon Troyer, Gregory Grainger, Joe Bontrager, Ronnie Smith, Rebecca Graves, Mary Powell, Larry Cook.
Third Row—Philip Lindley, Robert McClelland, Connie Jo Bostic, Alice Miller, Patty Osborn, Mary Woolum, Marie Hershberger, Tom Ford.
Fourth Row—Jeff Lovegrove, Tom Vega, Dennis Streeter, Marcia Riley, Richard Vega, Gary Spears, Jim Winslow.
Absent—Sandra Powell, Wayne Hochstedler, Billy Parker, Kenny Rayl, Ronnie Pickett, Emma Lou Tobin, Constance Barnett, Kitty Wells.

ACTIVITIES

"All Work And No Play Makes Jack a Dull Boy . . . "

Our Organizations

The Sunshine Society

The Sunshine Society is a national organization of all high school girls, organized for the purpose of spreading cheer and comfort to the needy and to those not as fortunate as others.

The beginning of the year we had the Initiation for the Freshman Girls. After the initiation, we had a tea for the girls and their Mothers. March the 21st we had our Mother and Daughter Banquet. The Hi-Y boys served us our dinner. For our speakers, we had the two German girls from Western. Their talk was very interesting. This was our last big event of the year.

President ..... Betty Dean
Vice-President ..... Bonnie Gilliam
Treasurer ..... Patty Kessler
Recording Secretary ..... Jeanie Stover
Corresponding Secretary ..... Marjorie Dubbs

HI-Y CLUB

The Hi-Y is an organization for high school boys sponsored in high schools throughout the United States for the purpose of promoting Christian character, community spirit and a better relationship among boys.

The Hi-Y, under the direction of Mr. Hilligoss and Mr. Barnhart, had a very eventful year.

They helped the Sunshine girls give an After-Game Dance at the Armory. Eastern was invited. Bob Harvey and his orchestra provided the music for the dancing. At Christmas, they gave baskets of food to the needy.

A swimming party is going to be held at the last of this year.

President ..... Richard Dillon
Vice-President ..... Gail Conwell
Secretary ..... Joe Wright
Treasurer ..... Ronald Galloway
Sargeant-At-Arms ..... Richard Williams

PANORAMA

The senior class of Northwestern met to choose the Paromama staff soon after school started. They were chosen as follows:

Editor	Ronald Galloway
Assistant Editor	Mark Varnau
Business Manager	Patty Kessler
Production Manager	Becky Frier
Advertising Manager	Kent Harrell
Circulation Manager	Richard Kinney
Art Editor	Don Coy
Sports Editor	Bill Miller
Photographer	Richard Dillon
Co-Sponsors	Mr. Davis and Mr. Gilbert

With the help of Mr. Davis and Mr. Gilbert and our advertising manager, we sold ads for the 1951-52 Panorama.

Each member of the Senior Class sold annual subscriptions. A free annual was given to the senior who sold the most subscriptions.

The annual staff and Mr. Gilbert met with Mr. Barth at his home to start work on the annual. The process of getting everything done was slow, but with the help of our sponsors, success was achieved.

Our School Paper

Paper Staff

To start the year a contest was held to get a name for the paper. "Northwesterner" was the name chosen. The "Northwesterner" has brought the students school activities, humor, gossip, and many special features. The paper staff's objective was to edit a paper that would be enjoyed by everybody. During the year, the Northwesterner became a member of the National Scholastic Press Association.

Editor	Evelyn Martin
Assistant Editor	David Summe
Production Editor	Harold Schafer
Ass. Production Editor	Barbara Sholty
Business Editor	Gail Conwell
Art Editors	Johanna Powers, Mary Lou Helmuth
Gossip and Humor Editors	Becky Garrison, Ray Graber
Society Editor	Carolyn Freeland
Ass't Society Editor	Janie Smith
Sports Editor	Lonita Bontrager
Sponsor	Mrs. Schneider
Production Manager	Miss Richards
Copy Writers	Clara Bontrager, Lois Wilson

LIGHTS
ACTION
CAMERA

Our Senior Play

"LET ME OUT OF HERE"

Our Senior Class became the first class since the school consolidation to present a play at the high school building. With the installation of new drapes and curtains, the play was presented on October 19th and 20th and again at Kokomo on December 10th. Who will ever forget Bob Beeler doing his bit as a "lady," Ronald Galloway and Pat Kessler as the colored help, or the "case of the missing trousers" with the entire cast providing the fun?

CAST
(Left to Right)

Eve Boyd ..... Phyllis Morgan
Bona Lynn ..... Carol Ann Wright
Marshall Ward ..... Richard Dillon
Bessie Rhodes ..... Elaine Wilson
Angela Boyd ..... Juanita Dossett
Garrett Lynn ..... Robert Beeler
Victor Ward ..... Mark Varnau
Gifford Morton ..... Everett Rude
Hazel Miles ..... Patty Kessler
Stevie Cobb ..... Ronald Galloway

SYNOPSIS

Bona Lynn and Eve Boyd work together as typists and share a little two-room apartment. Bona has a handsome brother that Eve would like to meet. Eve has a wealthy aunt who wants Eve to marry Clifford Morton, an eccentric poet and writer of children's stories.

Our Junior Play

"WEDDING SPELLS"

As Juniors, we had our first taste of acting in the class play, "Wedding Spells" at the Kokomo High School Auditorium. Life gets complicated when a man thinks he is married to four women at the same time . . . Ask Mark Varnau!!!!

SYNOPSIS

Because of a head injury, Steve sometimes had lapses of memory. He simply can't remember which of four girls he married. A party was held to see if the wife would reveal herself. Ruse after ruse is tried by the frantic bridegroom, but his wife conceals her identity right up to the final curtain.

CAST
(Left to Right)

Sigsbee H. Sullivan ..... Kent Harrell
Mrs. Julia Pettingell ..... Juanita Dossett
Frances Brown ..... Shirley Berry
Angelica Wayne ..... Phyllis Morgan
Reeves ..... Richard Dillon
Billy Gay ..... Patty Kessler
Ruth Auburn ..... Pat Goodier
Nickie Murphy ..... Carol Ann Wright
Steve Arlen ..... Mark Varnau
Blake ..... Bob Beeler
Mrs. Gay ..... Elaine Wilson
Charlie Cooney ..... Eugene Bray

Our Music Organizations

HIGH SCHOOL CHOIR

Mr. Hershberger's Choral Group rounded out a full year of active participation in school activities by presenting their annual Spring Concert and joining in the Kokomo District Choral Festival.

BOYS' CHORUS

Harmony? This group of live wire boys made up the Boys' Chorus for 1951-52. Not only did they enjoy singing, but they added to the pleasure of all who heard them.

A highlight for all musical organizations was the exchange convocation program with Galveston High School in March. The Music Contests, class plays, PTA Programs, and other special activities kept these groups busy throughout the school year.

NHS BAND

The Northwestern High School band attended the district organization festival April 5, at Hartford City. Several attended the district solo contest and received medals for their placings. The band played at all our home games, plays, and other occasions.

GIRLS' CHORUS

The forty-five member girls' chorus was active throughout the year, giving many performances and participating in the Spring Concert and the Kokomo District Choral Festival.

ERVIN GIRLS CHORUS

One of the most enthusiastic groups at Ervin, is the girls' chorus, under the direction of Miss Marian Magurean.

HOWARD GIRLS CHORUS

Howard's girls' chorus has had a very successful year with their teacher, Miss Marilyn Sonner.

ERVIN JUNIOR BAND

Under the direction of Mr. Hersberger, the twenty-four piece band of Ervin Grade School was organized and participated in several musical activities of the year.

THE ERVIN BOYS CHORUS

During the second semester the Ervin Boys' Chorus was organized by Mr. Hersberger and Miss Magurean to encourage boys participation in choral work. Could there be a future Bing Crosby or Frank Sinatra in this group?

READIN'
'RITIN'
'RITHMETIC

CLASSROOM SCENES

Through The Halls Of N.H.S.

This is an every day scene in the halls of our dear old school. Everyone is hurrying, to talk to their friends, get a drink and comb their hair.

ENGLISH 9

Miss Richards is teaching our Freshmen the proper use of English. Jerry O'Dell takes the floor in Section Two.

ESPANOL?

Meaning Spanish, of course. Maybe some day they will use it "South of the Border."

Into The Library

The Library is a place where reference books and reading books may be obtained. Mrs. Schneider and her student assistants keep the books and magazines numbered and in place. "A good book is a man's best friend."

Mr. Bolton rides the herd in the the third period study hall. The study hall serves many purposes—some study, to be sure; others sleep; others day-dream; a few perform; and at noon it rivals the drive-in-theater as Lovers' Lane.

Down To The Gym

Girls and Boys Physical Education, under the direction of Mrs. Hollingsworth, Mr. Hoban and Mr. Hilligoss.

Here are our future All-Americans, well . . . Americans, anyway!

Over To Home Economics or Agriculture

The Third Year Home Economics class, under the direction of Mrs. Hollingsworth, made lamps, did needlepoint work, studied home nursing, and made clothing. The line forms to the left, boys—get your reservation in early for a 1953 Model housewife!

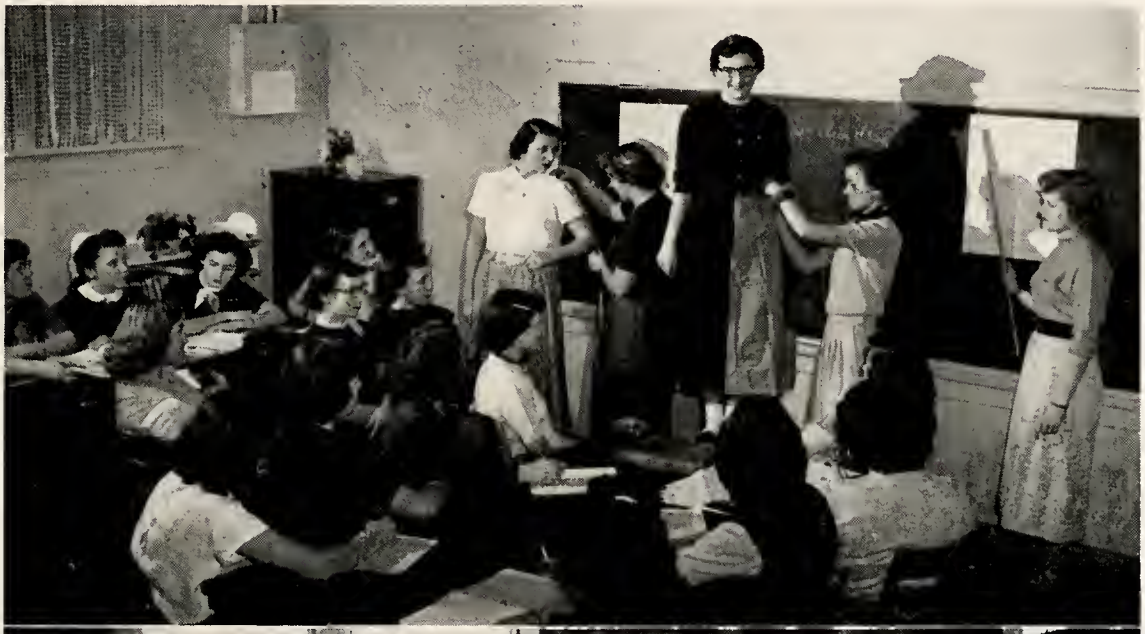

Mr. Gilbert taught the senior boys Agriculture and Shop. They learned to weld, make troughs, and tie knots. They also judged grain, built stage scenery, attended field days, and misplaced tools in the tool room. You'll find three or four of these boys at Purdue next fall.

Across To The Cafeteria

Everyone runs down the stairs, leaving their books strung around, to see who will be first in lunch line. Looks like Mr. Hilligoss won again.

Soup's

on

A cafeteria scene at noon. Everyone is gulping their food down, so they can go play volley-ball, or see who will be the first one to reach the ping pong table.

Back To Typing, Bookkeeping, or Government

TYPING II

Miss Richards worked with members of the Senior class to prepare them for future jobs. Practice sets were purchased at the beginnnig of the second semester for the purpose of realistic experience in office practice.

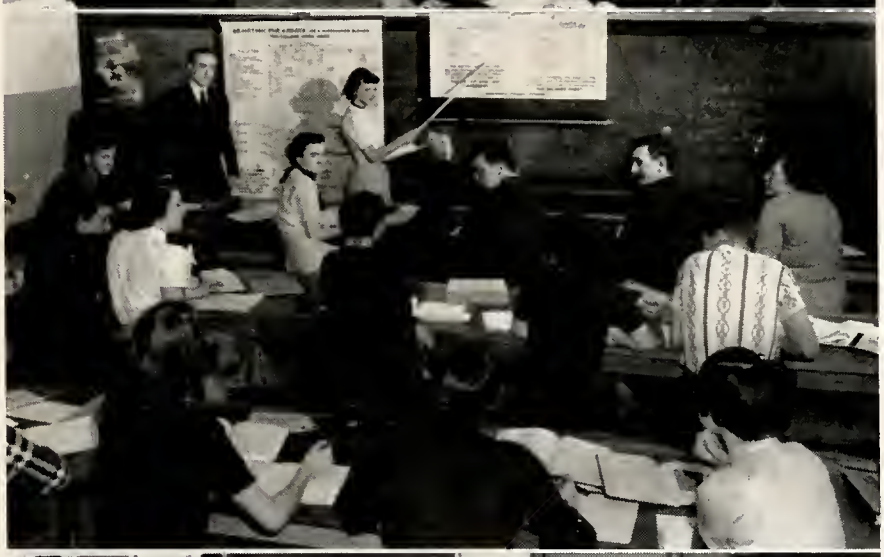

BOOKKEEPING

The future generation of business men and women learn how to keep their books, under the careful supervision of Mr. Barnhart.

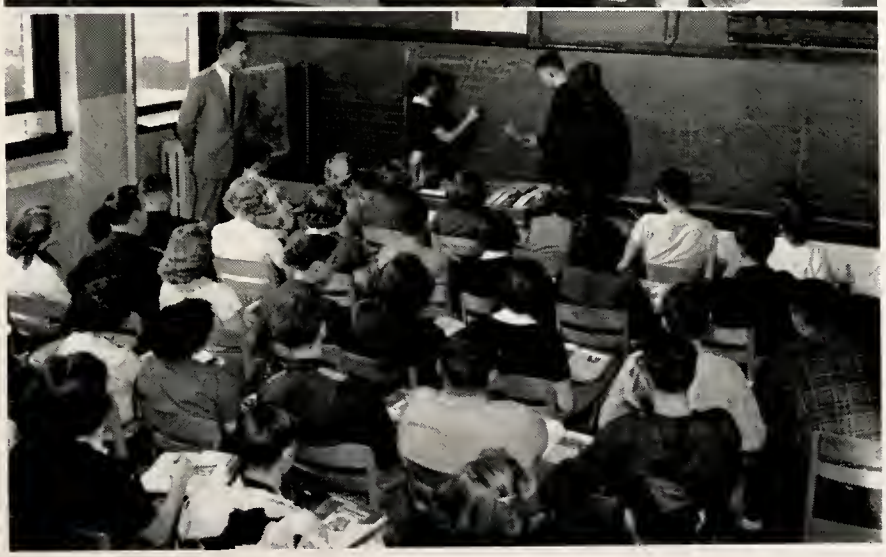

GOVERNMENT

The Senior class picks up some pointers on American Government from Betty Dean and Richard Eller, with Mr. Hilligoss standing by for an assist if necessary.

On To Driver Training, Chemistry or Geometry

DRIVER TRAINING

Driver Training Class under Mr. Hoban learned the phases of the serious business of being a safe driver. Be sure your safety is showing!

CHEMISTRY

Mr. Gilbert had a quiet year??? He taught the girls, while the boys made gunpowder. The school building still stands and we hope we have enlightened a few minds on the principles of chemistry.

GEOMETRY

They call it "Plane Geometry," and it sure keeps the class up in the air most of the time. Ask Chief Pilot, Mr. Bolton. Jackie Sewell tries to get Kenny Fawcett to see the point!

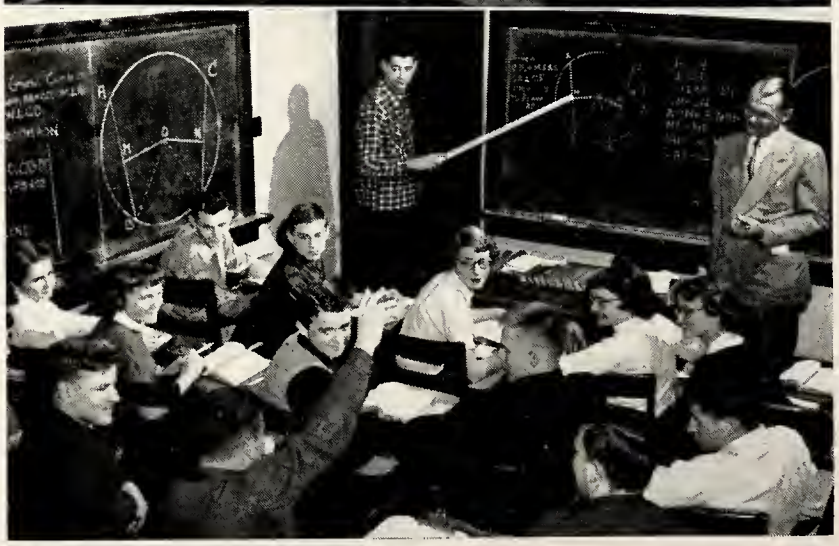

Or Up To The Office

"INNER SANCTUM"

Grade cards, attendance, tickets, stamps, advice, guidance, and what have you, roll out of the Principal's office with the help of the office girls. No green carpet in sight?

Mr. Davis

Judy Tarkington

Pat Goodier

12 YEAR STUDENTS

First Row: Mary Jane Lantz, Elaine Wilson, Bonita Yater, Carol Wright, Phyllis Morgan, Pat Goodier, Becky Frier.

Second row: Don Coy, Richard Eller, John Young, Jack Smith, Mark Varnau, Wesley Smith, Bill Miller. Absent: Ronald Hartman.

CLAY, ERVIN, OR HOWARD and NORTHWESTERN all the way!

ATHLETICS

MR. MERRILL HOBAN

Basketball - Track

Physical Education

Mr. Hoban came to us from Silver Creek High School and ably led the Tigers through the 1951-52 basketball and track seasons.

MR. JOHN HILLIGOSS

Baseball - Track

Freshmen Basketball

Mr. Hilligoss, a graduate of Franklin College, led the baseball team, assisted in track, and was Freshman basketball coach.

Yea Team, Let's Go!

Congratulations to Jeannie, Juanita, and Mark for the swell job they did as yell leaders.

Mr. Hoban showing our boys some new tactics.

VARSITY BASKETBALL

Faced with a tremendous rebuilding job and a tough schedule, Coach Hoban led the Tigers through a season with many "ups and downs." Losing five one-point games in a row the Tigers bounced back after the mid-season with signs of remarkable improvement. This year's team will lose only two lettermen and they will undoubtedly prove to be a team of the future. The Tigers completed the season with a record of seven wins and fourteen losses. They showed a fighting spirit of which they, the school, and the fans can be justly proud.

Northwestern	36	Galveston	46
Northwestern	55	Prairie	27
Northwestern	47	Rochester	46
Northwestern	30	Western	31
Northwestern	43	Converse	44
*Northwestern	51	Western	52
*Northwestern	49	Sharpsville	50
Northwestern	33	Delphi	55
Northwestern	41	Lapel	40
Northwestern	35	Camden	53
Northwestern	49	Sharpsville	59
Northwestern	43	Forest	53
Northwestern	41	Mississinewa	48
Northwestern	54	Eastern	50
Northwestern	48	Summitville	44
Northwestern	61	Western	51
Northwestern	33	Crispus Attucks	77
Northwestern	47	Manual	43
Northwestern	33	Frankton	54
Northwestern	38	Windfall	58
**Northwestern	38	Delphi	51

*—Four-Way Tourney

**—Sectional Tourney

"When that last Great Scorer comes to write against your name, He writes not that you won or lost, but how you played the game."

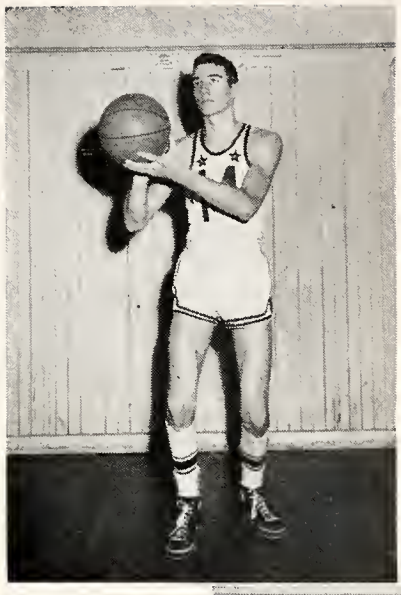

Richard Dillon
Senior
Forward

Jack Smith
Senior
Forward

Ray Graber
Junior
Guard

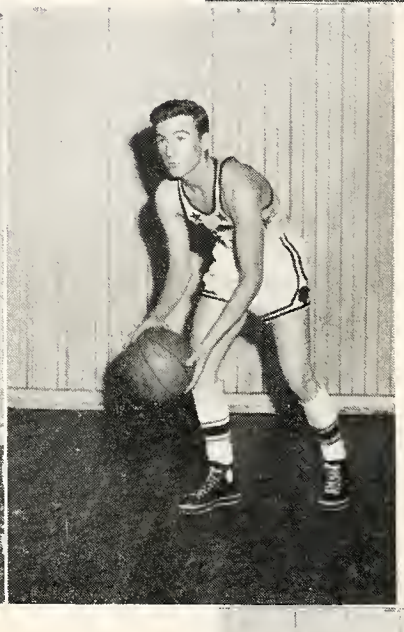

Jay Graber
Junior
Guard

Floyd Sewell
Junior
Center

Richard Williams
Junior
Forward

Lowell Creason
Junior
Forward

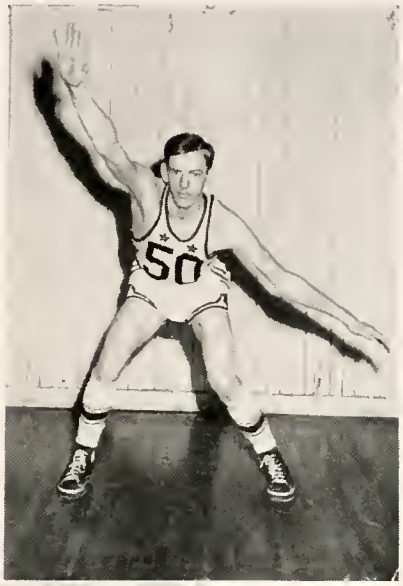

Charles Elleman
Junior
Guard

John Polhman
Sophomore
Center

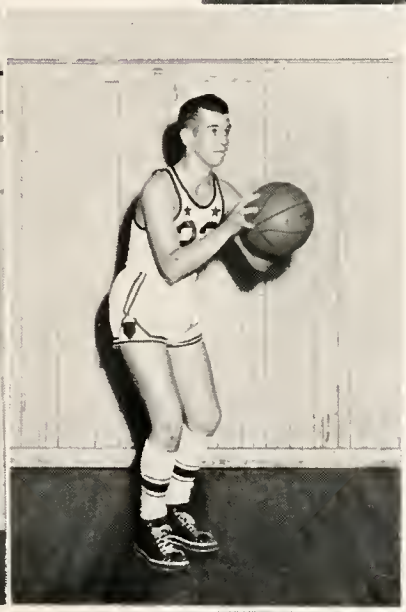

Harley Green
Sophomore
Guard

Jack Benny
Sophomore
Guard

Jack Sewell
Sophomore
Forward

CUBS

Young, eager, and rarin' to go, the Cubs gave the fans some real thrills this season.

KITTENS

Yell Leaders: Lovegrove, Fewell, Newcom and Dubbs.

First Row: Weeks, Daily, M. Beachy, Odell, J. Gillam, Sink, Miller, Rinehart.

Second Row: Mr. Hilligoss, J. Beachy, Seitz, Barko, Sommers, Long, Merrell, Helmuth, R. Gillam, and Wheeler.

TIGER "CUBS"

This year's reserves climaxed a good season with a victory in the 4-Way "B" Team Tourney at Sharpsville. With a fourteen-won and eight-lost season, these boys are looking forward to bigger and better things to come.

Meet the boys: (First Row) Gail Conwell, Keith Rinehart, Mr. "Basketball" Hoban, Mike Cardwell, and Jack Behny.

(Second Row) Paul Phillabaum, Lloyd Gray, Jackie Sewell, Wayne Moss, Fritz Klein, and John Dubbs.

SEASON'S RECORD

Cubs	24	Galveston	28	Cubs	38	Forest	24
Cubs	46	Prairie	21	Cubs	23	Mississinewa	26
Cubs	51	Rochester	35	Cubs	27	Eastern	33
Cubs	23	Western	22	Cubs	39	Summitville	13
Cubs	28	Converse	29	Cubs	32	Western	29
Cubs	34	Sharpsville*	25	Cubs	16	Crispus Attucks	38
*Cubs	21	Eastern*	17	Cubs	35	Manual	33
*Cubs	19	Delphi	34	Cubs	33	Frankton	25
Cubs	34	Lapel	26	Cubs	32	Windfall	42
Cubs	24	Camden	26	*Tourney			
Cubs	44	Sharpsville	27				

Freshmen Basketball

This year's freshman basketball team enjoyed a very successful season under the tutoring of Mr. Hilligoss. Although their schedule was extremely rugged, they proved very capable of handling their opponents. They rolled up a very creditable record of seven wins and four losses. Much is expected from these players in the future.

Northwestern	46	Sharpsville	13
Northwestern	33	Jackson Central	16
Northwestern	44	Jackson Central	42
Northwestern	20	Kokomo	25
Northwestern	52	Eastern	26
Northwestern	23	Martin Boots	44
Northwestern	23	Kokomo	25
Northwestern	32	Eastern	34
Northwestern	52	Eastern	25
Northwestern	44	Logansport	39
Northwestern	46	Tipton	32

Our Boys In Action

"It don't mean a thing if you don't hit that ring!"

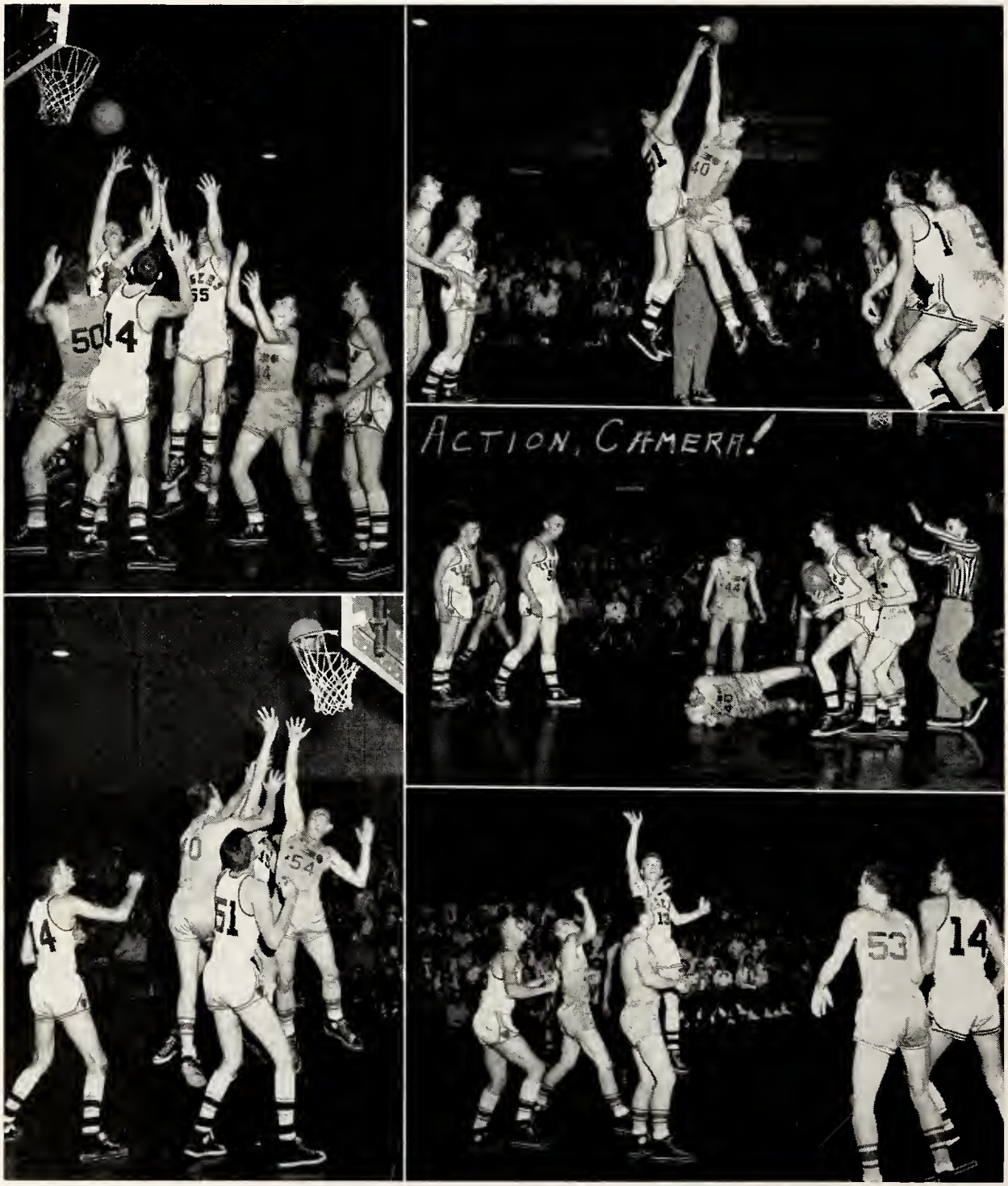

Pictures taken at the Northwestern and Eastern game.

Our Student Managers and Intramural Players

All of the work in basketball isn't done on the hardwood. Ask managers Bill Miller, Joe Wright or John Young!

NOON LEAGUE

The Intramural League was organized to give action for the boys not playing on one of the regular teams. Six teams participated, the Sad Sacks, Leftovers, Atom Bums, Cobras, Pole Cats and Whiz Kids. The Sad Sacks were League winners.

Tigers' "Dugout"

"Water Boy"

BASEBALL VARSITY

Front row, left to right: Don Eads, Dick Obermeyer, Ted Eads, Alden Sink; Second row: Bill Miller (manager), Melvin Beachy, John Beachy, Ray Graber, Jay Graber, Gail Conwell, Jonas Miller, John Weeks (ass't mgr.); Third row: John Hilligoss (Coach), Charles Wheeler, John Dubbs, Harley Greene, John Pohlman, Jack Sewell, Jack Behney, Charles Elleman, Leo Helmuth, Merrill Hoban ass't coach).

THE BASEBALL SEASON

Participating again in the Howard-Miami Baseball Conference, the Northwestern Tigers fielded a team composed of four or five freshmen and a sprinkling of sophomores, juniors and seniors. This young team, guided by a new coach, Mr. "Joe McCarthy" Hilligoss, started slow but finished with two good victories and lots of promise for the coming years.

Sporting an all-freshman battery in the Beachy brothers, Melvin and John Henry, ably assisted by Jackie Sewell and Dick Obermeyer, the Tigers put up a good fight all of the way. In the hitting department, Charles Elleman and Jay Graber posted averages of over .300 for the eight games.

RECORD

Tigers	1	Eastern	4
Tigers	1	Clay (Miami)	4
Tigers	3	Western	11
Tigers	1	Converse	10
Tigers	2	Bunker Hill	11
Tigers	7	Eastern	2
Tigers	2	Clay (Miami)	1
Tigers	2	Western	4

Won 2 —— Lost 6

THE TRACK SEASON

Before going to press, two track meets with Galveston and Eastern were run off at the Kokomo Track. Galveston won with a 64 to 45 margin, by sweeping both relays. The Tigers defeated Eastern 60½ to 48½ in the second meet.

Jerry Lane got off to a good start in defense of his County shot put title by heaving the sphere 47 feet, 5 inches in the Galveston meet. He also doubled with a win in the broad jump. Ousley showed good form in the half mile by winning in the creditable time of 2:20. Others who placed were: Obermeyer and Coy in the 100 yard dash; Obermeyer in the 220 yard dash; Dubbs in the 440 dash; Powell in the half mile;Elleman and Beeler in the mile run; Gray in the high and low hurdles; Helmuth in the high jump and low hurdles; Sewell (Jackie) tied for first in the pole vault; Wheeler in the pole vault; and Coy in the shot put.

Other meets were scheduled with Western, Sharpsville, and the County, Howard-Miami, Bordermen Relays and Sectional groups.

Our Future Basketball Teams

First row: Evelyn Pohlman, Judy Hawkins, Judy Mason; Second row: Ronnie Gilbert, Wendell Clingenpeel, Glen Wilson, Freddie Sink, Eddie Byrum; Third row: Mr. Brown, James Scott, Roger Bentley, Larry Cook, Roy York, Jim Miller (student manager).

ERVIN

Back row, left to right: Mr. Fouts, Albert Cardwell, Russell McCauley, Robert Ross, Stephen Gaston, Victor Schroll, Paul Sapp, Danny Sewell.

Front row, left to right: Richard Bontrager, Wilbur Miller, Emma Rose Coldren, Lee Smith, Martha Thompson, Jerry Christie, Jimmy Cardwell.

HOWARD

HOWARD BASKETBALL

Howard	40	Union	30
Howard	27	Western	45
Howard	33	Clay Miami	23
Howard	37	Eastern	14
Howard	24	Washington of Kokomo	36
Howard	26	Ervin	42
Howard	33	Eastern	29
Howard	42	Union	29
Howard	36	Jackson	44
Howard	43	Western	59
Howard	30	Clay Miami	31
Howard	48	Miami	47
Howard	43	Miami	22
Howard	28	Jackson	38
Howard	40	Jackson	49

Howard Baseball

Howard	9	Ervin	3
Howard	3	Jackson	4
Howard	2	Western	4
Howard	17	Eastern	1
Howard	11	Union	3

ERVIN BASKETBALL

Ervin	38	Burlington	32
Ervin	26	Galveston	33
Ervin	23	Union	45
Ervin	32	Atlanta	54
Ervin	21	Eastern	39
Ervin	22	Western	53
Ervin	26	Martin Boots	34
Ervin	42	Howard	26
Ervin	35	Jackson	55
Ervin	28	Jackson	41
Ervin	42	Galveston	19
Ervin	30	Union	29
Ervin	49	Chili	32
Ervin	24	Tipton	36
Ervin	27	Eastern	22
Ervin	14	Burlington	32
Ervin	15	Western	30
Ervin	22*	Eastern *	31

Baseball Scores

Ervin	3	Howard	9
Ervin	0	Eastern	16
Ervin	9	Union	8
Ervin	2	Western	3
Ervin	8	Jackson	4

Our Future Babe Ruths, Ty Cobbs, and Dizzy Deans

First row—Jerry Conwell, Harold Eads, Paul Miller, Larry Cook, Roy York, James Scott, Glen Wilson, Ronnie Gilbert, Robert Davids.

Second row—Gary Keisling, Mr. Brown, Charles Dick, Freedie Sink, Phil Clingenpeel, Wendell Clingenpeel, Cleo Metcalf, Roger Bentley, Allen Young, Stephen Elkins, Jerry King, Eddie Byrum, Kenny Freeland.

First row—Wilbur Miller, Lloyd Thompson, Phillip Klinger, Jimmy Cardwell, Glen Hochstedler, Charles Thompson, Richard Cripe, Richard Bontrager.

Second row—Robert Green, Lee Smith, Russell McCauley, Paul Sapp, Stephen Gaston, Robert Ross, Danny Sewell, Jerry Cristie, Mr. Fouts.

HOWARD

COOKS AND CUSTODIANS

NORTHWESTERN

Mrs. Adolphus Mason
Mr. Otto Barnhart
Mr. Grover Barnhart

ERVIN

Mrs. Hunders
Mrs. Bentley
Mrs. Keroff
Mr. Louthian

HOWARD

Mr. William Kennedy
Mrs. Andrews
Mrs. Yager
Mrs. Bontrager

OUR BUS DRIVERS

Northwestern

Walter Creason
James Daily
Glen Kessler
Glen McCain

Ervin

Mr. Spraker
Kenneth Long
Harold Gilliam
Max Oyler
Charles Eller
William White
Ansel Brower
Gene Hite
Edward Tow

Howard

Menno Miller
Dick Cunningham
Vester Durr
James Barko
Roy Ebersol
George Coan
Harry Donson

ADVERTISEMENTS

We, the Senior Class of 1952, wish to thank the merchants, lawyers, doctors and friends who through their advertising made this yearbook possible. May we suggest to our readers that these business people are also your friends and deserve your patronage.

SENIOR WILLS

In leaving school, each Senior has left behinid to some underclassman those traits most worthwhile (?). These wills are scattered among the advertisements—try to find them all.

As a class, the Seniors wish to leave the heritage of being the first graduating class to complete all four years at Northwestern. They were the consolidation's first freshmen! The pathway wasn't exactly all roses, but it was fun and the memories will linger as long as there is one member of the Class of '52 alive.

SNAP SHOTS

Three snapshot pages are also placed in the advertising section. Some of these snaps are good, some are exciting, some are revealing, some are historic, and all are good fun—see you on the snapshot page!

SENIOR PROPHECY

The Senior Prophecy, written by the Juniors, will be found among the pages to follow. You'll want to be sure to "read all about it," and to see all of the startling things that the Juniors wish onto the class of '52.

Genuine — Lifetime

KOOL VENT

Ventilated Aluminum

AWNINGS

also

Aluminum Combination Storm Sash & Screen

A Permanent, Practical and Economical Investment in

Year 'round COMFORT

Modern, colorful BEAUTY

All-weather PROTECTION

FOR YOUR HOME

Cliff Fouts, Dealer

Ph. 25685 1315 North Washington St.

KOKOMO - - INDIANA

CLARENCE GOODIER

YOUR

Gravel Contractor

R. R. 2

KOKOMO, INDIANA

★

Phone

Galveston 2780

I, Naomi Lawson, will to Peggy Koontz my ability to get along better with people and to not fight over the boys.

FASHION CLEANERS

1436 South Main Street
Kokomo, Indiana

Phone 23969 For Prompt Service

JOHNSON SERVICE

Corner of 18 and 35

GALVESTON, INDIANA

Lubrication — Oil — Motor Tune-up

Brake Service — Sinclair Products

Ned Johnson and Wm. Lynch

MAPLE CHEVROLET SALES

Greentown

Indiana

Compliments of

JOE KORBY SR. and SON

I, Richard Dillon, being of sound mind (and big body) will to Wayne Moss my seat on the bench for all home games that is, and also to Socko W. the right to knock down the little boys in basketball practice.

Rich Funeral Home

300 West Mulberry

Phone 8111

Kokomo, Indiana

"CASEY" COX'S

D-X SERVICE

401 South Washington St.

Kokomo, Indiana

I, Kent Harrell, will to Richard Bragg my seat in government class, and also, I will to Blaine Graves my pep and vigor.

TOWN and COUNTRY
LUMBER YARD, INC.

DIAL 2-5411

Doors — Glass — Insulation — Paint
Hardware — Millwork — Roofing — Screens
Wallboard — Storm Sash — Fence Posts

A. P. CHARLEBOIS
1701 E. Jefferson
KOKOMO, INDIANA

I, Ronald J. Hartman, of sound body and mind, will to David Summe, my position as basketball statistician with a secretary to do the typing, also a government book and a couple of girls. Dave, try not to study too hard on them.

BAILEY ROOFING CO.

Barrett
Everlast Shingles

Century
Asbestos Siding

Insured Workmen

Phone 89-R

Burlington, Indiana

BANNER FLOWER HOUSE
1017 South Buckeye St.
Phone 4611 Kokomo, Indiana

RAY R. DIEDEN
(Life Underwriter)
"If insurance you're need 'en—See Dieden"
PHONE 6006 KOKOMO

NEW ELECTRIC COMPANY

Your Delco Electric
Motor Dealer

Supplies — Repairs

Phone 4601
Kokomo, Indiana

EDSON FURNITURE CO.
608 N. Washington St.
Kokomo, Indiana
QUALITY FURNITURE
At Prices You Can Afford

LINCOLN ARC WELDERS
Harris and Oxweld Equipment
MOON WELDING CO.
700 W. Morgan — Kokomo

CONGRATULATIONS
to the
CLASS OF "52"
LAUNDERETTE
Kokomo's Self-Service
Laundries
North—1610½ N. Webster
South—701 E. Markland
"Launder For Less"

Kokomo Grain & Feed Company

INC.

1215 West Jefferson

Grains
Feeds
Fence

Fertilizer
Grinding
Mixing

Seeds
Farm Supplies
Salt

Farmall Tractors

International Trucks

McCormick Implements

International Freezers & Refrigerators

PARTS and SERVICE

Jack Pearce

"Your International Dealer"

615 North Washington Street — Phone 6116

Kokomo, Indiana

CARSON'S SHELL SERVICE

B. F. Goodrich — Tires, Batteries, and Accessories
Shellubrication Specialities
Wheel Balancing
Car Washing and Polishing

Corner North and Washington **Kokomo, Indiana**

COMPLIMENTS

of

the

FENN FUNERAL HOME

Kokomo, Indiana

THE

KOKOMO

TRIBUNE

RUSSIAVILLE LUMBER CO.

A Complete Line of

Building Material — Hardware — Insulation
Paint — Roofing — Doors — Sash — Lumber
Cabinet Making and Woodwork

"First in Service"

Russiaville, Indiana **Phone 64**

NICE GAME !!

GRASSHOPPER ?

NOT REALLY !!!

TRAFFIC JAM

DOUBLE

TROUBLE

DIGNIFIED -

NICE WORK

GRAND OLE' OPRY'

FRESHIE

BEAUTY N' THE BEAST

TROUBLE

DOUBLE

BLEACHER BEAUTIES

RONANO COMPANY

FOUR OF A KIND!

JOHN'S JERKS

AMERICAN LAUNDRY

Laundry and Dry Cleaning

220 South Union St.

Kokomo, Indiana

I, Becky Frier, will to Lonita Bontrager, my piece of bleached hair, so that she will look like "Socko." I, also will Nancy Whitacre, my ability to go steady during my junior and senior year.

DUNN'S PAINT & BODY SHOP

227 South Union

Complete Wrecks Rebuilt

Phone 22804

For Building Materials

For Hardware and Appliances

It's Been ARMSTRONG - LANDON

For nearly 100 years

101 West Sycamore **318 East Monroe**

Francis Tractor Sales

Authorized

FORD TRACTORS and FARM IMPLEMENTS

Wood Bros. Corn Pickers

Combines — Tractors

SALES & SERVICE

"Willing to service as well as to sell"

810 North Armstrong St.

Kokomo, Indiana

Phone 3119

Todd Hybrid Seed Corn

We Have a Hybrid Adapted To Your Farm

W. H. Todd & Son

Burlington, Indiana

Permutit Water Softeners

Philco Appliances

Youngstown Kitchen

JONES & CO.

223 N. Buckeye — Ph. 23909

Jack Dillon, Mgr.

I, Bob Dyar, with my flat head and unsound mind, will to Forrest Metcalf my ability to be first in lunch line, even though my row is the last.

DAIRY LUNCH CAFE

Hospitality & Good Food

Burlington, Indiana

I, Juanita Dossett, beng of sound body and weak mind, will to Joan Scott my ability to go with a Kokomo basketball player, and also my position as yell leader in her senior year.

Dependable Building Material

GALVESTON LUMBER CO.

Incorporated

Phone 3805

Galveston, Indiana

Compliments of

TWELVE MILE STATE BANK

Galveston Branch

Galveston, Indiana

JOHN THOMAS CO.

Furniture
and
Funeral Directors

Prompt Ambulance Service

PHONE 2705
Galveston, Indiana

OLSEN & EBANN
216 North Main St.

Kokomo Jewelers for
Thirty Years

Diamonds - Watches
Jewelry and Silverware

HERRF–JONES CO.

Manufacturing

Jewelers and Stationers

★

Indianapolis

Indiana

FRED RICHER

Your

Allis - Chalmers

Dealer

★

Greentown, Indiana

Rock Phosphate Limestone Dust

LOWELL BURT & SONS
Rural Route 2
Kokomo, Indiana
PHONE 8627

Special Fertilizers

Driveway Stone

Compliments of
GALVESTON RADIO SERVICE

Dealer for
Philco and Motorola
Car and Home Radios
Television

PHONE 3445
Galveston, Indiana

Compliments of
RICHARD HATCHERY
Galveston **Phone 2455**

Compliments of
FARMERS COAL CO.
210 West Monroe
Kokomo, Indiana

I, Bob Carson, will to Jerry Lane my ability to keep my big mouth shut in Mr. Gilbert's class, willed to me by Floyd Conwell, also my ability not to make fun of Creason's Co-op.

Compliments of
KOKOMO WRECKAGE

WILSON'S IMPLEMENT SALES
Authorized Dealer
of
CASE
Power Farm Machinery
KEWANA
Wheel-Mounted Disc Harrow
and
KEWANA
Portable Elevators
GENUINE
CASE PARTS & SERVICE
KOKOMO
Phone 4726 **519 N. Buckeye**

Phone 2-1434 Home Ph. 9231
HIGHT MOTOR SALES
Used Cars
Bought and Sold
E. J. Hight, Owner
800 East Markland
Kokomo, Indiana

Eat at Tin Pen Cafe
Recreation Alleys
500 North Main St. Kokomo

MYGRANTS MUSIC HOUSE
Everything in Music
121 West Mulberry

TOM KNIPE FLORIST
Kokomo, Indiana

Compliments of
CARL HYNES DRUG STORE
Kingston Corner
Corner of North and Webster

Tinkler's Floor Covering Store
114 West Mulberry
Kokomo, Indiana

I, Don Coy, will to Richard Williams my idea of how to play basketball (say you're going to win and then do it) and also I will to Harold Schafer a few ideas on how to get a good grade in Mr. Gilbert's classes.

Shirley's Home Furnishing Co.

Home of Frigidaire and Maytag

MAYTAG

FURNITURE and APPLIANCES

PHONE 25417

1101 North Washington Street

Kokomo, Indiana

SKATERS DELIGHT
Kokomo, Indiana
Phone 6229

LOUKS SUPER SERVICE
Standard Oil Products
Kendall 2,000 Mile Oil
Ph. 9076 **116 E. Markland**
KOKOMO

KERN TRAVEL SERVICE
Steamship — Airline
TOURS and CRUISES
Reservations and Tickets
Phone 4109 Kokomo

I, Bob Beeler, being of sound mind and weak body, will to Fritz Klein my model A, because I think he could use it, and to Leotus Powell my abilty to get along with Mr. Davis in sociology class.

H. E. McGONIGAL, INC.
Buick — Cadillac
123 West Superior Street
Kokomo, Indiana

I, Shirley Ann Johnson, being of strong body and weak brain, do hereby will to Johanna Powers my dark brown hair and eyes, also I will my beloved shorthand and government books, hoping she can use them to better advantage and get more out of them than I. I also will my height of 5'6" as it does come in handy once in a while to reach high lockers.

HOWARD COUNTY NEWS
and
FARMERS FREE PRESS

Compliments of
COX CONFECTIONARY
Greentown, Indiana

BOLINGER BROTHERS

(Sherman and Howard)

ELECTRIC WELDING

Machine Shop

OLIVER FARM EQUIPMENT

Sales and Service

Manufacturers of

FARM WAGONS – WAGON UNLOADERS

IMPLEMENT TRAILERS and SPECIAL UNITS

Consult Us About Your Farm Needs

Windfall, Indiana **Phone 68**

WHO DUN'IT?

THE THING!

THE GANG'S ALL HERE

MUGGIN' THE CAMERA

FUTURE WACS

TAXI?

SITTING PRETTY

AIN'T MISBEHAVIN'

JOLLY JUNIORS

ABIE'S IRISH ROSE

SAY IT ISN'T SO!

MERMAID

BOUNCIN' BETTY

AH-H-H, A MAN!!

Med-O-Bloom Dairy

Compliments of

OTIS R. HALE

Optometrist

Kokomo, Indiana

Being of sound body and weak mind, I, Judy Damon, will to Margie Long, my ability to talk in the sixth period study hall, without Mr. Hoban catching me, also my strong lungs so that she may yell twice as loud at the ball-games.

PALMERS JEWELRY COMPANY

"Kokomo's Friendly Jeweler"

101 E. Sycamore

Phone 22505

CRIPE MOTORS, INC.

Pontiac Cars

&

GMC Trucks

"Dollar for dollar, you can't beat a Pontiac"

Phone 277

Flora, Indiana

ROGER W. BRINEY JEWELRY 215 N. MAIN - DIAL 4444

THAYNE BEALL, INC.

★

GENERAL TIRES

★

210 W. Superior

PHONE 25436

Kokomo, Indiana

Star Roller Mills, Inc.

PURINA CHOWS
and
JUST RIGHT FEEDS

Seeds – Feeds – Fertilizer – Fence
and Farm Supplies

Phone 19-A **Burlington, Indiana**

SOUTH SIDE FEED STORE
Ed and Kenny Ridgway
901 E. Markland Phone 3037
Kokomo, Indiana

SELLARS GRAIN COMPANY
Elevators at
Forest **Russiaville**

I, Don Eads, being of sound mind and weak body, do hereby will to Paris Ousley, my ability to get along with the teachers and to stay out of trouble. I also will my ability to stay away from girls who live on North Main Street.

SOUTH SIDE LUMBER CO.

Kokomo, Indiana

Compliments of
MASON REALTY CO.
Real Estate - Loans - Insurance
117 W. Mulberry St.
Kokomo, Indiana

REIDS FLOWERS
"Personalized Floral Service"
1420 W. Mulberry Street **Phone 7767**
Kokomo, Indiana
We Telegraph Flowers

CARTER FUNERAL HOME

Flora, Indiana

Compliments of
DONAHUE'S HOME SUPPLY
Roofing - Siding - Insulation
Kokomo, Indiana

I, Ronald Galloway, being of sound mind (?) and body will to Gail Conwell my back row seat in government class, also my ability to go with Kokomo girls.

GILBREATH IMPLEMENT CO.

Allis-Chalmers
Ferguson
Universal
New Holland

2501 N. Washington St.
Phone Kokomo 9810

LECKS RADIATOR REPAIR

206 E. Sycamore — Kokomo

EHRHART'S DRUG STORE

The PERSONAL SERVICE Store

314 N. Main Street
Phone 6344
Kokomo, Indiana

I, Pat Goodier, of weak mind and sound body, will to Janie Smith the ability to go steady all your years of high school.

Compliments of

McCLAIN DRAY LINE

Compliments of

Shady Maples Fur Farm

Kokomo, Indiana

Russell H. Stover & Dale M. Brower

I, Mark Varnau, of unsound mind leave to Max Peele my "virtue" to be spontaneous without premeditation. Representing the senior boys, I leave to the junior boys the name "Dashy Babe," left to us by Dash, and to some lucky (?) freshman, my right to be cheerleader for four years.

E. E. LANDIS CO.

International Harvester Dealer

Phone 311 **Flora, Ind.**

OPERATING LOANS

FOR

FARMERS

PRODUCTION CREDIT

ASSOCIATION

1926—PONTIAC—1952

RAYL MOTOR CO.

318 N. Buckeye

Kokomo, Indiana

WIOU

CBS

1350 on every dial

"Radio Center"

Kokomo, Indiana

MULLENDORE CONST. CO.

Flora, Indiana

Phone 9302 or 19701

General Construction

KOKOMO FURNITURE CENTER

601 E. North

Open Evenings — Dial 26820

Hot Point - G.E. - RCA - Furniture

KOKOMO APPLIANCE CENTER

419 North Washington

Open Evenings — Dial 2-4222

Hot Point - G. E. - RCA

ROBERT J. AERNE

Insurance

421 N. Washington Street

Phone 23279

DEANNA JEAN SHOPPE

202 N. Main — Kokomo, Indiana

Ladies Apparel

and Accessories

Open a Charge Account

Use Our Layaway Plan

Being of sound body and weak mind, I, Richard Eller, will to Lowell Creason, my unused books and my bright ideas.

COMPLIMENTS

OF

THE

HOWARD COUNTY

REPUBLICAN

CENTRAL

COMMITTEE

MILLER-WRIGHT FURNITURE

121 W. Sycamore St.
South Side of Square

Everything for the Home

General Electric Appliances
GE - RCA - Zenith Television

BUDROW HARDWARE CO.
The Store of Quality
Flora

Being of weak body and sound lungs, I, Betty Mae Dean, will to Mary Lou Helmuth, my jolly school spirit to be used at all times, and my friendliness to all the basketball boys, also the right position to be sunshine president in her senior year.

BOTTLED UNDER AUTHORITY OF THE COCA-COLA COMPANY BY

Senior Prophecy

We, the Juniors of Northwestern school, hereby prophesy that the Senior Class of "52" have taken their places in the world as follows:

Ronald J. Hartmann is a professor at Columbia University. He teaches chemistry, trigonometry, and fourth year biology. Judy Tarkington finally snared Ronald for her husband. They are blessed with five little "professors" of their own.

Mrs. Patricia Burt (former Pat Goodier) now weighs 300 pounds and is six feet tall. Pat and Juanita Cox (Dossett) went together to form the Burt-Cox Dance School. They teach the Charleston, jitterburg, and ballet. Juanita hooked Clyde Cox and they have seven, six-foot bubble-dancing girls and six, four-foot nine boys.

Dave Shearer and Jack Krise own the Kroger stores together. Dave Shearer drives the latest model (1975) of Packard convertible. Jack Krise married Margie Long and had 12 children. (Cheaper by the Dozen). Jack still drives that old Ford because his kids and wife take all the money.

Bob Beeler married Hildegarde Schroetor and they settled down on a tomato farm in California of 260 acres. They have one "tomato" of their own.

Bob Dyar finally took Becky Friar for his wife. Bob has half interest in the Miller Trucking Company. Bob drives during the daytime and Becky drives at night.

Mark Varnau has now taken over the responsibility of mayor of Cassville. He is a rich, old bachelor who lives with his mommy and daddy.

Ronald Galloway owns the "Gallyho Tavern." He married Pat Kessler and they live above the tavern. Pat baby-sits with all the bachelors while Ronald tends the bar.

Everett Rude and Darlene Widner own and run the "Rude and Widner" beauty salon in Paris, France.

Nancy Miller is a blonde, blue eyes, and five foot two. She went to Hollywood to be in pictures and met and married Gary Cooper. Her latest movie is, "Kiss Me Again."

Rich Kinney is a radio announcer at Galveston for station WGRK. He married Mary Jane Lantz. Mary Jane took over Walter Winchell's place on the radio; yak, yak!

Joan Montgomery (Rutherford) got a divorce from Kenny. They divided their twenty-three kids up evenly between them.

Shirley Johnson has had some amazing changes made. She is five foot two and weighs ninety-two pounds. She is the chief cook and bottle washer for Joan Montgomery and kids.

Don Coy is the manager and owner of the United Airlines, Inc. Don Eads is Coy's chief pilot. Don met and married Phyllis Morgan who was a stewardess on an airplane. They have one little co-pilot of their own.

Carol Ann Wright has really changed. She married Reverent Bob Whitehead and they are missionaries at the North Pole. No one has heard from them for years, but Mary Jane Lantz (Kinney) commented over the radio about their amazing work with the Eskimos.

Richard Eller is a bachelor in western Howard County. He farms 550 acres with sheep on 545 of it. The other 5 acres is in potatoes.

Elaine Wilson is a very popular Cover Girl. Just last week Elaine's picture was on the cover of "Popular Mechanics" Magazine and the "Farmer's Guide."

Betty Dean and Judy Damon are making very good money as lady wrestlers on television. They haven't got any men yet because when they do get a chance for one they get mad and knock him out.

Bob Carson travels the country selling women's dresses. He is all wrapped up in his work, for he gets to see many beautiful women every day on his route.

Kent Harrell also got his start in Hollywood. He is a western hero. He is also on television on "Chuckwagon Tales." His favorite song is "I hate you because you're so big."

Naomi Lawson owns the Lawson Guitar Company. She plays "I Got a Lovely Bunch of Cocanuts" in Gallyho's Tavern.

Bill Miller was THE professional hockey player but decided to slow down to basketball. He is coach, captain, and star player of the "Ham Hock Hustlers!"

Bonnie Yater drives in the 500 Mile Race every year at Indianapolis. She drives for Mauri Rose. She is so fast that the men can't keep up with her.

John Young has taken over Costello's place in "The Abbott and Costello Show." Dick Dillon is Abbott. Their latest movie is "Abbott and Costello in Korea."

Meriam Johnson plays a trumpet in Goldman's band in New York. Her hobby is entertaining lonely bachelors.

Jack Smith and Wesley Smith have taken over the Smith Bros. Cough Drops. A drop a day keeps the doctor away.

We, the Juniors, make this prophecy with the great desire to be as great men and women as the DEAR Seniors of "52" turned out to be.

Union Bank & Trust Co.

Two Convenient Locations:

Main at Mulberry

—and—

Markland at Bell

IN THE UNION THERE IS STRENGTH

YOUNG AMERICA FEED MILL

—and—

MERRELL'S SEED SERVICE

COMPLETE FEED GRINDING and MIXING SERVICE

Full Line of
FEED — SEEDS — FERTILIZERS
and
OTHER FARM SUPPLIES

YOUNG AMERICA FEED MILL
Telephone 2652
Seed House, Telephone 2699
Kokomo, Indiana
R. R. 2

Don't Say Bread — Say

Corn Top or Holsum

Baked by Dietzen's

CASSVILLE-GOODRICH, INC.

Feeds
Coal
Fertilizers

Farm Supplies
Grinding & Mixing
Grains

R. F. D. 3, Kokomo, Indiana
Phone 8027
Cassville, Indiana

"Call Coady for Coal"

Coady's Clean Coal Consumed
under Combustion Conditions
Creates Constant Comfort for
Collossal Castle or Cozy
Cottage Conveniently.
Calorific Content of Competitor's
Commodities cannot
Compare with Coady's Coal and
Coke Courteous Careful Coal
Chauffeurs.
Conservative Credits
Cheerfully Considered.

"Call Coady for Coal"

1010 South Ohio Avenue
Phone 6101

I, Eline Wilson, being of strong body and weak mind do hereby will to Lois Wilson my ability to crack my gum when it annoys people, also my red hair which is not to be bleached.

Compliments of

RAY HENDRICKS, INC.

Your

STUDEBAKER DEALER

Kokomo **Indiana**

I, Darlene Widner, with sound body and weak mind, hereby will to Becky Garrison my extra weight, as I won't be needing it any more.

LETHA'S BEAUTY SALON
Phone 2695
Galveston, Indiana

I, Wesley Smith, will to Floyd Sewell, my height and ability to play basketball, and some day, if I find time, I'll teach him the game.

Compliments of
Huckleberry Yahn Barber Shop
227 North Buckeye St.
Kokomo Indiana

DONSON'S SERVICE STATION
Sunoco Gas Products
and Accessories
1237 West Taylor
Phone 9895
A. T. Phillips
Res. 7285

THE FASHION
106 W. Walnut

THE RITS INTIMATE APPAREL
106 E. Walnut Street
Lingerie Hose Corsets

Compliments of
TAYLOR FURNITURE CO.
427 West North Phone 25208
Furniture, Appliances and
Special Order Rugs

I, Phyllis Morgan, being of sound mind and weak body, do hereby will to Sue Oyler the blond streak in my hair and my front sent in government class, which I hope she puts to better advantage than I did. I also will to her my front row seat in the cheering block.

C. A. Petro & Son

HARDWARE and IMPLEMENTS

Greentown, Indiana

ELECTRICAL APPLIANCES and SUPPLIES

JOHN DEERE — IMPLEMENTS — NEW IDEA

Hardware—E. Main St. Farm Store—N. Meridian

SHROCK'S AUTO SERVICE
Skelgas Sales & Service
Day 44 — PHONE — Night 234
Greentown, Indiana

SHEARER PRINTING SERVICE
100 E. Broadway
Phone 3040
Kokomo, Indiana

POP CORN
Owen Freeland
Phone 8472

Compliments of
COFFEL CLEANERS
206 West Mulberry
Kokomo Indiana

PEARSON'S MARATHON SERVICE
Telephone 59A
New London, Indiana

PUNCHY CONE TEXACO
for
Gas - Oil - Grease Job
Car Wash - Tires
Accessories

JACK MAHER & SON
Kokomo, Indiana
MEN'S CLOTHING
Furnishings — Hats — Shoes

CROSS SURPLUS STORES
115 S. Union 601 N. Washington

Compliments of
HUDSON BARBER SHOP
Greentown, Indiana

I, Bill Miller, while still of sound mind and body, do hereby will to Ray Graber my position of sports editor of the Panorama, also my ability to get along with the coaches of N.H.S.; to Jeanne Stover my seat in agriculture class so she can be with Jay one more period of the day.

Compliments of
DILLER T V STUDIOS
Kokomo, Indiana
107 W. Boulevard
Phone 6438

Ford Tractor Dearborn Farm Equipment
SMITH MOTOR SALES
Bringhurst, Indiana
Flora Phone 28 Cutler Phone 662

Compliments of
MURRAY AND DAVIS
Phone 3185
Kokomo, Indiana

Compliments of
OAKLEY GROCERIES and MEAT MARKET

PALMBLADES
The Store for Dad and Lad
Kokomo, Indiana

KINNEY TRANSIT LINE, INC.
Moving and Storage
Phone 4220
Kokomo Indiana

CROSLEY APPLIANCES

PHILGAS

KNOUFF

Union at Jefferson

GEORGE'S ELECTRONIC SUPPLIES
Selling High Quality Merchandise
At Fair Prices Since 1919
125 N. Buckeye — Phone 6771
Kokomo

MORRISON FARMS
Breeders of Registered
AYRSHIRE HOGS
DORSET SHEEP
Breeding Stock For Sale
AT ALL TIMES
Drs. W. R. and Fred Morrison
PHONES
3168 6996 5244 8972
East on Sycamore St. Road 3 Miles
KOKOMO, INDIANA

I, Carol Ann Wright, being of sound mind and weak body, do hereby will to Barbara Sholty my 110 lbs. and also the blond streak in my hair. I will her my front row seat in government and also my front seat in the cheering block.

Compliments of
MONTGOMERY WARD & CO.
Phone 6126 Kokomo

THE
STORE FOR
YOUNG MEN
GALBREATH & STEWART,
Incorporated
219 North Main Street

CHEW'S REGAL STORE
Burlington
Indiana

KOKOMO ELECTRIC HATCHERY
Wm. W. Ullman
"BETTER BABY CHICKS"
Indiana U. S. Approved
Pullorum Clean
506-509 N. Buckeye Street
Phone 7211

MAST and PICKETT
FUNERAL HOME
Greentown, Indiana
Phone 33

A Feed For Every Need
Store With Check-R-Board Sign
KORBA FARM SUPPLY
Russiaville, Ind.

See
STOUT & SON
For Your
Furniture & Floor Covering
Burlington, Indiana

Compliments of
PARROTTS MARATHON SERVICE
Kokomo, Indiana

WHITE HUT SANDWICH SHOP
Thick Malts - Sandwiches
Package Ice Cream
506 N. Washington St. Phone 9070
Kokomo, Indiana

ERSKINE STANDARD SERVICE
Batteries — Tires
9944 Morgan and Washington Streets
Kokomo, Indiana

PAUL J. MILLS
Insurance and Real Estate Agency
123 W. Mulberry Kokomo

H and H
SALES and SERVICE
Burlington, Indiana
Cars Studebaker Trucks
Phone 37

I, Dave Shearer, will to Jack Hahn my ability to get along with Mr. Barnhart and to Richard Conwell my car, since it doesn't use much oil.

IRON FIREMAN
VORTEX OIL BURNER
CUTS OIL BILLS
AS MUCH AS 30%
J. M. LEACH ICE & COAL
305 S. MAIN ST.
KOKOMO — PHONE 6166

E. Z. CLEANERS
Garments, Rugs and Furniture
501 N. Phillips Street
Ervin Wright, Owner

STATE FARM INSURANCE COMPANIES
Earl J. Butler
Office: 422 Union Bank, Kokomo
Phone 27288
Residence: Russiaville, Phone 12 on 30
Auto Life Fire Hail

E. C. MAST
FURNITURE
FLOOR COVERINGS
Telephone 58
Greentown, Ind.

Compliments of
BAHLER GRAIN & FEED CO.
A Complete Service in
Grain - Coal - Feed - Seed
Grinding and Mixing
Bahler's HC — Fort Feeds
A Specialty
BETTER FEEDS
For Less Money
Galveston, Indiana

MAL'S
FISHING TACKLE
Highway 35 — Kokomo

METZ PHILLIP 66 SERVICE
LEE TIRES & BATTERIES
KOKOMO, INDIANA

WOLF'S SUNOCO SERVICE
1117 East Markland
Kokomo, Ind. Phone 9802

MAIN MEAT MARKET and LOCKER PLANT
Custom Butchering & Curing
Phone 4010 Kokomo, Ind.

I, John Young, being of sound mind, and small body, will to Jack Salsbery my smartness and bravery structure.

DON HUDSON GROCERY
Greentown's Home Owned
Grocery and Meat Market
Open Every Night
Phone 50 **Greentown**

Compliments of
W. W. DRAGO
302 First Federal Bldg.
Phone 25122 Kokomo, Indiana

Compliments of
ALLEY'S
WALLPAPER & PAINT STORE
Corner of North & Webster
Phone 4829 Kokomo, Ind.

CAMPBELL & FARMER
AUTO PARTS
2449 N. Washington Street
KOKOMO, INDIANA
Phone 5550

SINGER SEWING CENTER
122 West Walnut
Kokomo, Indiana
Phone 3713

DUKE'S RESTAURANT
112-14 East Sycamore Street
Kokomo, Indiana
"Home of the Old Fashioned
Cream Pie"

FLORA & BISHOP
Loans and Insurance
Phone 9601
Flora, Indiana

BRIGHT NATIONAL BANK
FLORA, INDIANA

HILL'S SNAPPY SERVICE
"Famous Hamburgers"
214 North Buckeye
Kokomo, Indiana

KOKOMO SALES CO., INC.
"Wiggs and Smith"
Plumbing and Heating
118 South Union Kokomo, Ind.

SNAP SHOTS

DAVIS'S DEVILS

PAT & CHARLOTTE

THE FOX FOLLIES ???

WHO?

CIVIC THEATER

BENCH WARMERS

SWINGSTERS

YEA TIGERS!!!

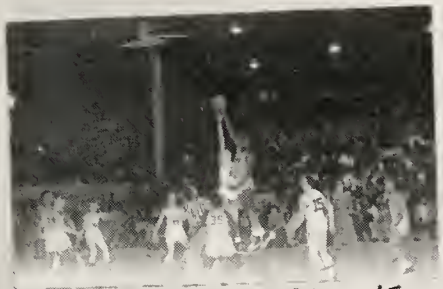

WEE WILLIE TIPS ONE

SOUP'S ON

P.J.'S AND

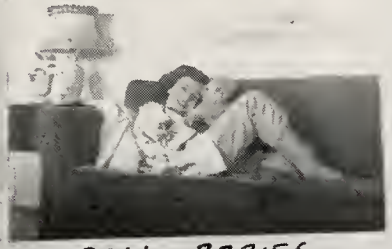

DOLL BABIES

SEVEN SILLY SOPHS

3 STOOGES

POOR NELL!

NEVER NEVER!

THE NICHE
923 South Main Free Parking
FOR
Sportswear — Work Clothing
Open Saturdays to 9 p. m.

WADDELL BROS. GROCERY
I. G. A.
"Fine Foods for Fine Folks"
Russiaville, Indiana

COMPLIMENTS
OF
EBY'S SHOE STORE
208 North Main

Charles Bieghler's
BARBER SHOP
Burlington, Indiana

WM. H. COON
"Flowers For All Occasions"
1021 East Sycamore Phone 6146
Kokomo, Indiana

I, Patty Kessler, round in body and head, will to Sandra Ingle my everlasting affection for Jack Behny, and may we always be as good friends as we have in the past two years. To my sister, Mary Kessler, I will my age so that she hay have her choice to driving three different care before she's a junior.

COMPLIMENTS
OF
DR. LLOYD CARTER
DENTIST
Bringhurst, Indiana
Flora and Cutler Phone

Furniture, Rugs, Carpet & Linoleum
D. E. CRIPE and COMPANY
Flora, Indiana

CARTER'S GROCERY
—AND—
LOCKER
NEW LONDON, INDIANA

COMPLIMENTS
OF
RUSSIAVILLE STOCK YARDS

COMPLIMENTS
OF
BURLINGTON LOCKER

BURLINGTON HARDWARE
Burlington, Indiana
—Phone 63—

MAST and ZEHRING
I. G. A. STORE
Burlington, Indiana
PHONE 2

MARTIN BROTHERS
"Everything for Car and Home"
Russiaville Phone 60

COMPLIMENTS
OF
DR. C. N. WILSON
Flora, Indiana

ARTIE'S TENDERLOIN
922 South Main Street
Kokomo, Indiana

Farm Bureau Insurance

Charles E. Evans, General Agent

KOKOMO

211 East Morgan PHONE 5906

KRISE GROCERY

Young America, Indiana

Forest Lodge Trailer Park

One Mile North of Kokomo, Indiana
Joseph C. Formanek, Prop.
Phone 9835

UNION SUPPLY

Janitor & Sanitary Supplies
121 South Union Street
Kokomo, Indiana
Phone 2-7523

KOKOMO KANDY KOMPANY

504 North Washington Street
Phone 5741
Kokomo, Indiana

IRA ROACH
D-X SERVICE STATION

TIRES & ACCESSORIES

Young America, Indiana

COMPLIMENTS
OF
The Mildred Downhour Shop
Foundations and Lingerie
213½ North Main Street
Kokomo, Indiana

COMPLIMENTS
OF
Dr. E. H. Showalter
507 North Main Street

Ray's Body and Fender Shop
1036 South Union Street

Complete Wrecks Rebuilt
Factory Baked Paint Jobs
PHONE 3051

MARVIN PETERS

State Farm Insurance Companies

AUTO LIFE FIRE HAIL

214 Union Bank Building Kokomo, Indiana

—PHONE 3374—

Special Rates To Farmers

RENT A NEW CAR or TRUCK

It's Easy as A-B-C

All you need is your Driver's LICENSE

All GAS and OIL Furnished FREE

CALL 2-4308

U - DRIVE - IT SERVICE

210 North Washington Street
Kokomo, Indiana

WELL DRILLING

—AND—

SUPPLIES

Electric Water Systems

Water Heaters

Upright Freezers
12 - 18 - 25 cu. ft.

J. B. ORTMAN & SONS

R. R. No. 1

Kokomo, Indiana

PHONE 2-3427

Heavy Duty Wrecker Service

PHONE 7880 KOKOMO

ANYTIME

HI - WAY SERVICE

North on State Road 31

B
A
R
BARNARD
A
R
D

LUMBER COMPANY

All Kinds of

BUILDING MATERIAL - TILE - CEMENT - POSTS
COAL - BUILDERS' HARDWARE

Burlington and Sedalia

HELPING YOU BECOME A SUCCESS . . .

Did you ever stop to think about the importance of electric power in connection with your own future success? It's a fact . . . there's hardly a career imaginable these days that doesn't require dependable electric power. You'll find, in the work you choose, that the electric power you need to help you climb the ladder of success is ready and waiting for you to press a button or turn a switch. In fact, this company is now engaged in the biggest expansion program in it's history, to make sure YOU will have all the dependable, low-cost electricity you need to get ahead!

PUBLIC SERVICE COMPANY OF INDIANA, INC.

Good, Low-Cost Electric Service to More than 700 Communities in 70 Counties of Indiana

C. H. NEWMAN

Fountain Service
Photographic Supplies

113 North Union

CHEVROLET BUICK

MANN CHEVROLET, INC.

Phone 156

Flora, Indiana

FURNITURE — RUGS
Carpets and Linoleum

D. E. CRIPE & CO.

Flora

M. P. BREWSTER

General Insurance Agency

Farm Insurance
Automobile Insurance
All Forms of Liability Ins.

BURLINGTON, INDIANA

I, Nancy Miller, will to Carolyn Freeland, my shorthand book, and my front seat in government class.

I, Jack Smith, being of sound mind, will my ability to get along with Mr. Hoban on the basketball team, to Jay Graber.

L. M. CHITTICK & SON

JOHN DEERE QUALITY FARM EQUIPMENT

FLORA—PHONE 179

HOWARD COUNTY FARM BUREAU CO-OP.

211 East Morgan Street
Kokomo, Indiana

Branches at

SYCAMORE — HEMLOCK

WEST MIDDLETON

COMPLIMENTS
OF

LORENZ MUSIC STORE

Instruments, Sheet Music & Accessories

119 S. Main Kokomo, Indiana

THE CUPBOARD

901 West Jefferson

Kokomo

Phone 9085

DINNERS - LUNCHES - PARTIES

BURLINGTON STATE BANK

Member of
Federal Deposit Insurance Corporation

$10,000 Maximum Insurance
For Each Depositor

LEWIS & SON HARDWARE CO.

General Hardware
Farm Implements
Skelgas Appliances

Phone 27 **Russiaville**

Keep in step with

JOHANSEN SHOES

From

THE LA MODE SHOP

COMPLIMENTS

OF

WASSON'S GROCERY

Corner of Kennedy and Morgan

KOKOMO SALES CO., INC.

"Wiggs and Smith"

PLUMBING & HEATING

118 So. Union Kokomo, Indiana

THE WEED PATCH

Famous Spanish Hot Dogs and Hamburgers

GOOD COFFEE AND PIE

400 E. Markland Avenue Harry and Nada

WASHINGTON MOTOR SALES

107 S. Washington St.

Kokomo, Indiana

Ralph Walker, Proprietor

PHONE 6177

COMPLIMENTS

OF

GLENN E. KESSLER & SON

Livestock Hauling

I Mile North on 31

Kokomo Phone 3611

SWEET BOOK STORE

Greeting Card Store

Kokomo, Indiana

HUTTO DRUG STORE

PRESCRIPTION SPECIALISTS

Off Street Parking

Union and Markland

Phone 23952 Kokomo, Indiana

COMPLIMENTS

OF

VITO PALUMBO GROCERY

Kokomo, Indiana

Phone 3620

HANDY HARDWAR ESTORE

425 W. North Street

Charles H. McCarter, Prop.

Kokomo, Ind.

MOHR

CONSTRUCTION CO.,

INC.

PAVING & EXCAVATING

NEW GROUND CLEARING

FEEDING LOTS PAVED

—PHONE 4911—

1420 S. Union Street

Kokomo, Indiana

ROCKWAY FARMS

Central Indiana

Registered Brown Swiss

Average butterfat of breed 4%. No cow returns a profit for two lactations, therefore longivity is necessary and a leadiing Swiss factor. Mature Swiss cows average 1500 lbs. in weight. Calves average 90 lbs. Swiss are gentle and have excellent beef qualities. We occasionally have breeding stock for sale.

VISITORS ARE ALWAYS WELCOME

Fred E. Way **Paul Hashbarger**

Rural Route 1 — Kokomo, Indiana — Box 123

11¼ miles West of Kokomo on Sycamore Road

COMPLIMENTS OF

MARQUIS and TROBAUGH

PACKARD SALES, INC.

316 East Sycamore Street

KOKOMO, INDIANA

—For—
A Practical Education
You Will Use as Long as You Live
Nothing Excells a
Business Training

INDIANA BUSINESS COLLEGE

College Building
Kokomo, Indiana

MILLER & VARNAU
SHELL SERVICE STATION
Burlington, Indiana
Corner of State Roads 22 & 29

SHOLTY'S
D-X SERVICE STATION
Burlington, Indiana

GLENN BAKER & SON
Buyers of
Poultry and Eggs
314 South Union
Phone 6575 **Kokomo**

I, Joan Montgomery, while still in sound mind and weak body, will to Paula Bailey my nickname of "Toothpick" and also my ability to get an engagement ring instead of a boy's class ring. And to the faculty, I leave all my books, so they can do some more learning!

I, Meriam Johnson, being of sound mind and small body, will to Wilma Jo Gerhart the ability to go steady. Also, all of my books, as they are still in good condition.

I, Everett Rude, being of sound mind and weak body, will to Conrad Etherington my wavy hair and my government book, also my job in the cafeteria to Jay Graber.

KOLUX
CORPORATION
Kokomo, Indiana
SIGNS

For Good Results—
Feed MOORMAN'S
Mineral and Protein
CONCENTRATES
J. R. DOWNHOUR
1804 South Union Street
PHONE 3690
Kokomo, Indiana

RINEHART MOTOR SALES
Dodge & Plymouth
RUSSIAVILLE, INDIANA

COMPLIMENTS
OF
GREENTOWN AUTO CO.
Your Friendly Ford Dealer

WAYNE JACKSON
Farm Bureau Gas & Oils
Residence Phone 21177—Business Phone 4166

GENERAL INSURANCE AGENCY
"Abe" Johnson
Russiaville
Bus. Ph. 2131 Res. Ph. 3131

Operating Loans For Farmers
PRODUCTION CREDIT ASSOCIATION
208 West Mulberry
Kokomo, Indiana

I, Max Schroeter, with a sound body and mind, will to Ted Eads my ability to stay out of school for five weeks, also getting through my senior year without buying a government book.

I, Jack Krise, of sound mind (?) and weak body, will my front seat in government class to Charles E. Elleman, also my ability to get good grades in trigonometry.

MASSEY HARRIS

Tractors Combines Implements

Sales and Service

KOKOMO IMPLEMENT COMPANY

115 West Jefferson Street Phone 8208

FIRST IN SAVINGS

FIRST FEDERAL SAVINGS
AND
LOAN ASSOCIATION
of
Kokomo

THANKS, PATRONS

We, the Senior Class of N. H. S., wish to thank our many patrons for their contributions.

Dr. H. E. Moss
512 Armstrong-Landon Building

Kelly Standard Station
Corner Home & Markland Avenue

Fred H. Wheeler
Phone 333—Flora, Indiana

Well's Lock & Repair Service
120 West Superior Street

Coonrod Motor Sales
202 E. Markland Street

Dr. R. J. Underwood
306 Armstrong-Landon Building

Victory Cycle Shop
104 South Union—Kokomo

Maddox Finance
121½ West Mulberry

Russiaville State Bank
Russiaville, Indiana

Greentown Dry Cleaners
Greentown, Indiana

Hollingsworth Saw Mill
Russiaville, Indiana

Leiter Funeral Home
Flora, Indiana

Esserman's Service Station
Flora, Indiana

Harness Cleaners
819 South Main

The Jane Lee Shop
114 North Main

Dr. Fred Morrison
504 Union Bank Building

Hi-Grade Cleaners
213 South Main

Lee Johnson

Sears, Roebuck & Co.
120 East Walnut

Dr. K. D. Dutton
202 First Federal Building

Burlington Cafe
Burlington, Indiana

Dr. R. S. Michener
216 Union Bank Building

Donald J. Bolinger
610 Union Bank Building

Borden Ice Cream
306 West Superior

Monuments — Markers

Quality — Lost Cost — Large Display

DON CARDWELL

PHONE 188R3

Bunker Hill, Indiana

R. R. 1

WINSLOW'S

Your Nearest Food Store

Open All the Time

1300 North Phillip

Kokomo, Indiana

STANDARD

PACKING COMPANY

For

Quality Meats

Kokomo Indiana

SNEPP AND FAGER

SPORTING GOODS

GOODS

•

Kokomo, Indiana

We Apologize

If we have made any omissions in copy, lost any pictures, or failed to get in the advertising just as prescribed, we're sorry. Possibly there are mistakes and errors that we have overlooked, and we apologize for these shortcomings. As Abe Martin once said, "To err is human, to forget it "ain't!" We, the Class of 1952, sincerely hope that you have enjoyed this, our yearbook, and that if we have failed to include anything of value and interest—we're truly sorry.

To the classes that follow, we wish the very best of Good Luck, smooth sailing, and success! Bye, now!

I, Bonita Yater, of strong body and unsound mind, will to Marjorie Smith my seat on the front row of the cheering block in her senior year, also my singing ability to be used whenever needed.

I Richard J. Kinney, of sound body and mind, hereby will to David Smith my ability to get along with my teachers, and to Blaine Graves, Gary Lybrook's athletic ability he willed me last year.

I, Mary Jane Lantz, of weak mind and strong body, do hereby leave my last will and testament to Clara Bontrager. I leave her my seat on the bus so she will not have to sit on Leotus Powell's lap. I also leave her my school books, and hope she can use them better than I.

PHOTOGRAPHS—

THE ADAMS STUDIO

Kokomo, Indiana

ENGRAVING—

THE MID-CENTRAL ENGRAVING COMPANY

Kokomo, Indiana

PRINTING—

THE SWAYZEE PRESS

Swayzee, Indiana

COVER AND BINDING—

THE HECKMAN BINDERY

North Manchester, Indiana